

**EA 26**  
**NM** WORLD LEADING MEETING



# PRELIMINARY PROGRAMME

**VIENNA** OCTOBER 17-21, 2026  
[eanm26.eanm.org](http://eanm26.eanm.org)

# TABLE OF CONTENTS

<b>WORDS OF WELCOME</b>	<b>4</b>
<b>EANM BOARD</b>	<b>6</b>
<b>SCIENTIFIC PROGRAMME REPRESENTATIVES</b>	<b>8</b>
<b>SCIENTIFIC &amp; TECHNOLOGISTS' PROGRAMME</b>	
Programme Overview	9
Plenary Sessions	19
Continuing Medical Education/CME Sessions	20
Special Track	22
Joint Symposia	24
Special Sessions	25
Learn & Improve Professional Skills (LIPS) Track	26
Clinical Oncology Track	28
Cutting Edge Science Track	28
M2M—The 12th 'From Molecule to Man' Track	29
Words of Welcome	30
Technologists' Track	32

<b>FEBNM EXAM</b>	<b>34</b>
<b>INDUSTRY EXHIBITION</b>	<b>35</b>
<b>AWARDS</b>	<b>36</b>
<b>REGISTRATION FEES</b>	<b>37</b>
<b>REGISTRATION INFORMATION</b>	<b>38</b>
<b>GENERAL INFORMATION</b>	<b>42</b>
<b>AIRPORT &amp; ARRIVAL INFORMATION</b>	<b>48</b>
<b>ACCOMMODATION INFORMATION</b>	<b>50</b>
<b>LIST OF HOTELS</b>	<b>52</b>
<b>HOTEL MAP</b>	<b>54</b>
<b>HOTEL DESCRIPTIONS</b>	<b>56</b>
<b>USEFUL CONTACTS</b>	<b>76</b>
<b>IMPRINT</b>	<b>76</b>

# WORDS OF WELCOME

BY THE EANM SCIENTIFIC EVENTS COUNCIL CHAIR



**VALENTINA GARIBOTTO**

EANM SCIENTIFIC EVENTS COUNCIL CHAIR

Dear Colleagues,

It is a great pleasure to invite you to the 39<sup>th</sup> Annual Congress of the European Association of Nuclear Medicine (EANM'26), which will take place in Vienna on October 17–21, 2026.

At a time when nuclear medicine is evolving at an unprecedented pace, the EANM Annual Congress is increasingly established as key moment to pause, reflect, and collectively define the directions that will shape our field. Like in previous congress editions, EANM'26 is being designed not only to present the latest advances, but also to foster critical dialogue on how innovation, evidence, and collaboration can be translated into meaningful impact for patients and healthcare systems worldwide.

The scientific programme of the congress is developed under a renewed governance model. As Chair of the EANM Scientific Events Council Chair, I oversee the programme together with seven distinguished experts. This newly created EANM Council, launched in January 2026, reflects our commitment to diversity of expertise, openness of perspectives, and scientific excellence. The result is a programme that is both rigorous and forward-looking, shaped by collective intelligence rather than individual vision.

EANM'26 will highlight outstanding research across the full spectrum of nuclear medicine, from breakthrough developments in theranostics and radiopharmaceutical sciences to innovative imaging technologies, quantitative approaches,

and clinical translation. As always, the strength of the congress lies in the quality of the science you bring — your research, your curiosity, and your willingness to challenge established paradigms.

Beyond scientific content, the congress aims to stimulate interaction across disciplines, professional backgrounds, and generations. Engaging and empowering younger colleagues remains a strategic priority, as they will drive the next transformations of our specialty. Creating spaces for dialogue, mentorship, and exchange is essential to ensure that progress remains sustainable and inclusive; and we will make sure to embrace this aspect again during our congress.

I truly look forward to welcoming you to Vienna, home of the EANM Executive Office and a city where scientific excellence meets rich artistic and cultural heritage. From architecture to music and philosophy, Vienna embodies the creativity, rigour, and innovation that thrive when disciplines intersect.

In this inspiring setting, I invite you to engage, exchange, and co-create the future of nuclear medicine with us!

Warm reagrds,

**Valentina Garibotto**  
*EANM Scientific Events Council Chair*

# EANM BOARD

The EANM Board represents the highest executive authority within the association and comprises elected volunteers who serve a minimum two-year term. The EANM Board formulates the EANM's future vision and devises strategies to achieve it.



**PAOLA ANNA ERBA**

PRESIDENT 2025–2026

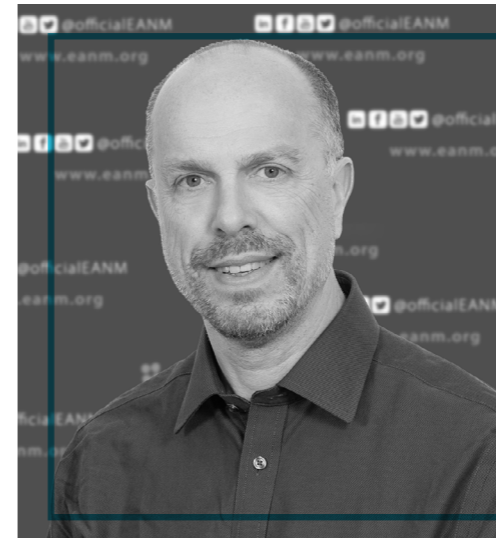

**FELIX MOTTAGHY**

PRESIDENT ELECT  
2025–2026



**PIERRE-YVES SALAUN**

SECRETARY/TREASURER  
2026–2027



**VALERIE LEWINGTON**

INTERNAL GROUPS OFFICER  
2025–2026



**MICHEL KOOLE**

SCIENTIFIC LIAISON OFFICER  
2025–2026

# SCIENTIFIC PROGRAMME REPRESENTATIVES

The Scientific Programme Representatives consist of the Congress Chair and two representatives of each scientific EANM Committee. The representatives are in charge of the compilation of the scientific congress programme, supported by the session coordinators.

EANM'26 Scientific Programme Representatives	Main Representative	Additional Representative
Scientific Events Council Chair	Valentina Garibotto (Switzerland)	
AI Committee	Dimitris Visvikis (France)	Margarita Kirienko (Italy)
Bone & Joint Committee	Davina Mak (United Kingdom)	Francesco Dondi (Italy)
Cardiovascular Committee	Olivier Lairez (France)	Fabien Hyafil (France)
Dosimetry Committee	Emmanuel Deshayes (France)	
Inflammation & Infection Committee	Domenico Albano (Italy)	Olivier Gheysens (Belgium)
Neuroimaging Committee	Antoine Verger (France)	Igor Yakushev (Germany)
Oncology & Theranostics Committee	Valentina Ambrosini (Italy)	Wolfgang Fendler (Germany)
Paediatrics Committee	Julian Rogasch (Germany)	Pinar Kiratli (Turkey)
Physics Committee	Laetitia Imbert (France)	Ana Denis-Bacelar (United Kingdom)
Radiation Protection Committee	Uta Eberlein (Germany)	Ioannis Iakovou (Greece)
Radiopharmaceutical Sciences Committee	Elena Gourni (Switzerland)	Harry Hendrikse (Netherlands)
Thyroid Committee	Alfredo Campenni (Italy)	Michael Kreissl (Germany)
Translational Molecular Imaging & Therapy Committee	Peter Laverman (Netherlands)	Tessa Buckle (Netherlands)
Technologists Committee	Luisa Roldao Pereira (United Kingdom)	Angelo Rafael Felgosa Cardoso (Switzerland)

# PROGRAMME OVERVIEW SATURDAY, OCTOBER 17, 2026

Location/Time	Hall A	Hall F2		Location/Time
08:00–08:30				08:00–08:30
08:30–09:00				08:30–09:00
09:00–09:30				09:00–09:30
09:30–10:00				09:30–10:00
10:00–10:30				10:00–10:30
10:30–11:00				10:30–11:00
11:00–11:30		<b>EANM Delegates' Assembly</b> (11:00–11:45)		11:00–11:30
11:30–12:00				11:30–12:00
12:00–12:30		<b>EANM Members' Assembly</b> (12:00–13:30)		12:00–12:30
12:30–13:00				12:30–13:00
13:00–13:30				13:00–13:30
13:30–14:00				13:30–14:00
14:00–14:30				14:00–14:30
14:30–15:00		<b>EANM Advisory Council Meeting</b> (14:15–15:30)		14:30–15:00
15:00–15:30				15:00–15:30
15:30–16:00				15:30–16:00
16:00–16:30				16:00–16:30
16:30–17:00				16:30–17:00
17:00–17:30				17:00–17:30
17:30–18:00				17:30–18:00
18:00–18:30				18:00–18:30
18:30–19:00				19:30–20:30
19:30–20:00				20:30–21:00
20:00–21:30	<b>Welcome Reception</b> (19:45–21:45)			21:00–21:30
21:30–22:00				21:30–22:00

# PROGRAMME OVERVIEW

## SUNDAY, OCTOBER 18, 2026

Location/Time	Hall A	Hall D – Arena	Hall E1	Hall E2	Hall B	Hall C	Hall F1	Hall F2	Hall G2	Hall K	Hall G1	Location/Time
	<b>LIVE STREAM</b>									<b>LIVE STREAM</b>		
08:00–08:30	<b>201</b> <b>CME 1</b> Oncology & Theranostics Committee	<b>202</b> <b>Special Track</b> Oncology & Theranostics Committee	<b>203</b> <b>LIPS Track</b> Neuroimaging Committee	<b>204</b> <b>M2M Track</b> <b>TROP / Featured Session</b> Radiopharmaceutical Sciences + Translational Molecular Imaging & Therapy Committee	<b>205</b> <b>Cutting Edge Science Track</b> <b>TROP / Featured Session</b> Committee	<b>206</b> <b>Clinical Oncology Track</b> <b>TROP / Featured Session</b> Oncology & Theranostics Committee	<b>207</b> <b>TROP/ Featured Session</b> Committee	<b>208</b> <b>TROP/ Featured Session</b> Committee	<b>209</b> <b>e-Poster Presentations Session 1</b> Committee	<b>210</b> <b>Technologists' Track Opening</b> CTE 1 Technologists Committee + SNMMI	<b>211</b> <b>Special Symposium 1</b> EARL TBA	08:00–08:30
08:30–09:00	<b>The Alpha Era in Prostate Cancer: Progress, Challenges, and Next Steps</b>	<b>Debate: From Innovation to Recommendation: introducing FAPI in Clinical Guidelines</b>	<b>Neuroimaging Brain Metastases: Updates on Diagnosis and Therapy</b>	<b>TBA</b>	<b>TBA</b>	<b>TBA</b>	<b>TBA</b>	<b>TBA</b>	<b>TBA</b>	<b>Technologists' Guide Launch</b>	<b>TBA</b>	08:30–09:00
09:00–09:30												09:00–09:30
09:30–10:00												09:30–10:00
10:00–10:30	<b>301</b> <b>CME 2</b> Neuroimaging Committee	<b>302</b> <b>Special Track</b> Oncology & Theranostics Committee	<b>303</b> <b>LIPS Track</b> Cardiovascular Committee	<b>304</b> <b>M2M Track</b> <b>TROP / Featured Session</b> Radiopharmaceutical Sciences + Translational Molecular Imaging & Therapy Committee	<b>305</b> <b>Cutting Edge Science Track</b> <b>TROP / Featured Session</b> Committee	<b>306</b> <b>Clinical Oncology Track</b> <b>TROP / Featured Session</b> Oncology & Theranostics Committee	<b>307</b> <b>TROP/ Featured Session</b> Committee	<b>308</b> <b>Joint Symposium 1</b> Oncology & Theranostics Committee / EAU	<b>309</b> <b>e-Poster Presentations Session 2</b> Committee/ Society	<b>310</b> <b>Technologists' Track CTE 2</b> Technologists Committee + EFRS	<b>311</b> <b>Special Symposium 2</b> EARL	10:00–10:30
10:30–11:00	<b>Assessment, Staging and Monitoring of Alzheimer's Disease Neuropathological Changes in the Era of Disease-Modifying Therapies with PET</b>	<b>Debate: Intra-Arterial and Other Local Radionuclide Therapy</b>	<b>Tips and Tricks to Set up a Cardiac PET Programme on MPI</b>	<b>TBA</b>	<b>TBA</b>	<b>TBA</b>	<b>TBA</b>	<b>Changing Care: Highlights on Level I Therapy Trials in Prostate Cancer</b>	<b>TBA</b>	<b>New Working Practices in Nuclear Medicine: Innovation, Safety and Emerging Responsibilities</b>	<b>Clinical Implications of EARL PET/CT Accreditation Standards 3, LAFOV Brain and a <sup>177</sup>Lu SPECT/CT Accreditation for NaI and CZT: Results, Specifications, and Future Directions</b>	10:30–11:00
11:00–11:30												11:00–11:30
11:30–12:00												11:30–12:00
12:00–12:30	<b>401</b> <b>Plenary 1</b>											12:00–12:30
12:30–13:00												12:30–13:00
13:00–13:30												13:00–13:30
13:30–14:00												13:30–14:00
14:00–14:30	<b>Lunch Break</b>			<b>Satellite Symposium</b>	<b>Satellite Symposium</b>	<b>Satellite Symposium</b>	<b>Satellite Symposium</b>	<b>Satellite Symposium</b>		<b>Satellite Symposium</b>	<b>Satellite Symposium</b>	14:00–14:30
14:30–15:00												14:30–15:00
15:00–15:30	<b>501</b> <b>CME 3</b> Inflammation & Infection Committee	<b>502</b> <b>Special Track</b> Translational Molecular Imaging & Therapy Committee	<b>503</b> <b>LIPS Track</b> Thyroid Committee	<b>504</b> <b>M2M Track</b> <b>TROP / Featured Session</b> Radiopharmaceutical Sciences + Translational Molecular Imaging & Therapy Committee	<b>505</b> <b>Cutting Edge Science Track</b> <b>TROP / Featured Session</b> Committee	<b>506</b> <b>Clinical Oncology Track</b> <b>TROP / Featured Session</b> Oncology & Theranostics Committee	<b>507</b> <b>TROP/ Featured Session</b> Committee	<b>508</b> <b>Joint Symposium 2</b> Oncology & Theranostics Committee / EORTC	<b>509</b> <b>e-Poster Presentations Session 3</b> Committee/ Society	<b>510</b> <b>Technologists' Track Oral Presentations 1</b> Technologists Committee	<b>511</b> <b>TROP/ Featured Session</b> Committee	15:00–15:30
15:30–16:00	<b>Immune Cell Imaging</b>	<b>Challenge the Expert: Combination Therapies, the Emerging Role of Radiobiology</b>	<b>Getting "It" Right: The Right Indication and Best Imaging Approach for Diagnostics in Hyperparathyroidism</b>	<b>TBA</b>	<b>TBA</b>	<b>TBA</b>	<b>TBA</b>	<b>Design and Conduct of Clinical Trials - How to Generate Evidence for RLTs</b>	<b>TBA</b>	<b>TBA</b>	<b>TBA</b>	15:30–16:00
16:00–16:30												16:00–16:30
16:30–17:00												16:30–17:00
17:00–17:30	<b>601</b> <b>CME 4</b> Dosimetry Committee	<b>602</b> <b>Special Track</b> Oncology & Theranostics Committee	<b>603</b> <b>LIPS Track</b> Inflammation & Infection Committee	<b>604</b> <b>M2M Track</b> <b>TROP / Featured Session</b> Radiopharmaceutical Sciences + Translational Molecular Imaging & Therapy Committee	<b>605</b> <b>Cutting Edge Science Track</b> <b>TROP / Featured Session</b> Committee	<b>606</b> <b>Clinical Oncology Track</b> <b>TROP / Featured Session</b> Oncology & Theranostics Committee	<b>607</b> <b>TROP/ Featured Session</b> Committee	<b>608</b> <b>TROP/ Featured Session</b> Committee	<b>609</b> <b>e-Poster Presentations Session 4</b> Committee/ Society	<b>610</b> <b>Technologists' Track CTE 3</b> Technologists + Paediatrics Committee	<b>611</b> <b>TROP/ Featured Session</b> Committee	17:00–17:30
17:30–18:00	<b>Dosimetry in Practice: Choosing the Right Level of Complexity</b>	<b>Debate: Is There a Role for Radium-223 in the Era of PSMA RLT?</b>	<b>Diagnostic Utility and Clinical Challenges of <sup>18</sup>F-FDG PET/CT for Infection Imaging in Special Populations</b>	<b>TBA</b>	<b>TBA</b>	<b>TBA</b>	<b>TBA</b>	<b>TBA</b>	<b>TBA</b>	<b><sup>18</sup>F]FDGFDG for PET/CT and PET/MRI: the focus on Paediatric Patients</b>	<b>TBA</b>	17:30–18:00
18:00–18:30												18:00–18:30

# PROGRAMME OVERVIEW

## MONDAY, OCTOBER 19, 2026

Location/Time	Hall A	Hall D – Arena	Hall E1	Hall E2	Hall B	Hall C	Hall F1	Hall F2	Hall G2	Hall K	Hall G1	Location/Time
	LIVE STREAM									LIVE STREAM		
08:00–08:30	<b>701</b> CME 5 Cardiovascular Committee <b>Looking of Inflammation Within the Heart, What's Hot?</b>	<b>702</b> Special Track AI Committee <b>Round Table: Ongoing Trials on AI Focus on Methodology</b>	<b>703</b> LIPS Track Oncology & Theranostics Committee <b>Current and Emerging Imaging Applications in Breast Cancer</b>	<b>704</b> M2M Track TROP / Featured Session Radiopharmaceutical Sciences + Translational Molecular Imaging & Therapy Committee TBA	<b>705</b> Cutting Edge Science Track TROP / Featured Session Committee TBA	<b>706</b> Clinical Oncology Track TROP / Featured Session Oncology & Theranostics Committee TBA	<b>707</b> TROP/ Featured Session Committee TBA	<b>708</b> Joint Symposium 3 Dosimetry Committee / ESTRO <b>Understanding Radiobiological Parameters for Dose-Response Correlations</b>	<b>709</b> e-Poster Presentations Session 5 Committee/ Society TBA	<b>710</b> Technologists' Track Oral Presentations 2 Technologists Committee TBA	<b>711</b> TROP/ Featured Session Committee TBA	08:00–08:30
08:30–09:00												08:30–09:00
09:00–09:30												09:00–09:30
09:30–10:00												09:30–10:00
10:00–10:30	<b>801</b> CME 6 Oncology & Theranostics Committee <b>PRRT Beyond GEP</b>	<b>802</b> Special Track Cardiovascular Committee <b>Challenge the Expert: Myocardial Blood Flow in Practice: Challenge the Experts</b>	<b>803</b> LIPS Track Paediatrics Committee <b>The Evolving Role of Bone Scintigraphy in Paediatric Imaging: Current Indications and Challenges</b>	<b>804</b> M2M Track TROP / Featured Session Radiopharmaceutical Sciences + Translational Molecular Imaging & Therapy Committee TBA	<b>805</b> Cutting Edge Science Track TROP / Featured Session Committee TBA	<b>806</b> Clinical Oncology Track TROP / Featured Session Oncology & Theranostics Committee TBA	<b>807</b> TROP/ Featured Session Committee TBA	<b>808</b> TROP/ Featured Session Committee TBA	<b>809</b> e-Poster Presentations Session 6 Committee/ Society TBA	<b>810</b> Technologists' Track CTE 4 Technologists + Inflammation & Infection Committee <b>Imaging of Foreign Body Associated Inflammation and Infections : Pearls and Pitfalls</b>	<b>811</b> Special Symposium 3 EARL <b>Unlock Precision in Imaging — Discover the Clinical Benefits of EARL PET Accreditation</b>	10:00–10:30
10:30–11:00												10:30–11:00
11:00–11:30												11:00–11:30
11:30–12:00												11:30–12:00
12:00–12:30	<b>901</b> <b>Plenary 2</b>											12:00–12:30
12:30–13:00												12:30–13:00
13:00–13:30												13:00–13:30
13:30–14:00	<b>Lunch Break</b>			<b>Satellite Symposium</b>	<b>Satellite Symposium</b>	<b>Satellite Symposium</b>	<b>Satellite Symposium</b>	<b>Satellite Symposium</b>		<b>Satellite Symposium</b>	<b>Satellite Symposium</b>	13:30–14:00
14:00–14:30												14:00–14:30
14:30–15:00												14:30–15:00
15:00–15:30	<b>1001</b> CME 7 Translational Molecular Imaging & Therapy Committee <b>How Can You Monitor the Immune System Activity in Patients?</b>	<b>1002</b> Special Track EANM Sanjiv Sam Gambhir Award - Compete and Win!	<b>1003</b> LIPS Track Neuroimaging + Paediatric Committee <b>Paediatric Neurological Nuclear Medicine Applications</b>	<b>1004</b> M2M Track TROP / Featured Session Radiopharmaceutical Sciences + Translational Molecular Imaging & Therapy Committee TBA	<b>1005</b> Cutting Edge Science Track TROP / Featured Session Committee TBA	<b>1006</b> Clinical Oncology Track TROP / Featured Session Oncology & Theranostics Committee TBA	<b>1007</b> TROP/ Featured Session Committee TBA	<b>1008</b> Joint Symposium 4 Oncology & Theranostics Committee / ENETS <b>PRRT and Systemic Therapy Options for NET</b>	<b>1009</b> e-Poster Presentations Session 7 Committee/ Society TBA	<b>1010</b> Technologists' Track Technologists' e-Poster Presentations Session Technologists Committee Technologists' e-Posters	<b>1011</b> TROP/ Featured Session Committee TBA	15:00–15:30
15:30–16:00												15:30–16:00
16:00–16:30												16:00–16:30
16:30–17:00												16:30–17:00
17:00–17:30	<b>1101</b> CME 8 Oncology & Theranostics Committee <b>The Evidence Shift: Impact of Prospective Imaging Trials in Oncology</b>	<b>1102</b> Special Track Inflammation & Infection Committee + Young Professionals Council <b>Round Table: Clinical and Research Challenges in Infection Imaging: Where to Invest or Let it Go</b>	<b>1103</b> LIPS Track AI Committee <b>Metrics for AI</b>	<b>1104</b> M2M Track TROP / Featured Session Radiopharmaceutical Sciences + Translational Molecular Imaging & Therapy Committee TBA	<b>1105</b> Cutting Edge Science Track TROP / Featured Session Committee TBA	<b>1106</b> Clinical Oncology Track TROP / Featured Session Oncology & Theranostics Committee TBA	<b>1107</b> TROP/ Featured Session Committee TBA	<b>1108</b> Joint Symposium 5 Neuroimaging Committee / EPA <b>What Can Nuclear Medicine Offer in Psychiatry?</b>	<b>1109</b> e-Poster Presentations Session 8 Committee/ Society TBA	<b>1110</b> Technologists' Track CTE 5 Technologists + Thyroid Committee <b>NM Applications for Benign Thyroid Diseases</b>	<b>1111</b> TROP/ Featured Session Committee TBA	17:00–17:30
17:30–18:00												17:30–18:00
18:00–18:30												18:00–18:30

# PROGRAMME OVERVIEW

## TUESDAY, OCTOBER 20, 2026

Location/Time	Hall A	Hall D – Arena	Hall E1	Hall E2	Hall B	Hall C	Hall F1	Hall F2	Hall G2	Hall K	Hall G1	Location/Time
	<b>LIVE STREAM</b>									<b>LIVE STREAM</b>		
08:00–08:30	<b>1201</b> CME 9 Bone & Joint Committee <b>Diagnosis and Treatment of Joint Diseases</b>	<b>1202</b> Special Track Oncology & Theranostics Committee <b>Debate: Imaging Companions for Non-Radioactive Targeted Therapy: Is There a Role?</b>	<b>1203</b> LIPS Track Dosimetry Committee <b>Clinical Dosimetry: How Do I Start?</b>	<b>1204</b> M2M Track TROP / Featured Session Radiopharmaceutical Sciences + Translational Molecular Imaging & Therapy Committee TBA	<b>1205</b> Cutting Edge Science Track TROP / Featured Session Committee TBA	<b>1206</b> Clinical Oncology Track TROP / Featured Session Oncology & Theranostics Committee TBA	<b>1207</b> TROP/ Featured Session Committee TBA	<b>1208</b> Joint Symposium 6 EANM / ESR TBA	<b>1209</b> e-Poster Presentations Session 9 Committee/ Society TBA	<b>1210</b> Technologists' Track CTE 6 Technologists + TMI&T Committee <b>Behind the Scenes in Translational Nuclear Medicine</b>	<b>1211</b> EU Policy Symposium 1 Policy & Regulatory Affairs Council TBA	08:00–08:30
08:30–09:00												08:30–09:00
09:00–09:30												09:00–09:30
09:30–10:00												09:30–10:00
10:00–10:30	<b>1301</b> CME 10 Thyroid Committee <b>Beyond Iodine: The New Era of Targeted Radiopharmaceutical Therapy for Thyroid Disease</b>	<b>1302</b> Special Track Physics Committee <b>Debate: Towards Green Nuclear Medicine and Theranostics</b>	<b>1303</b> LIPS Track Oncology & Theranostics Committee <b>FDG PET in Theranostics: Friend or Foe?</b>	<b>1304</b> M2M Track TROP / Featured Session Radiopharmaceutical Sciences + Translational Molecular Imaging & Therapy Committee TBA	<b>1305</b> Cutting Edge Science Track TROP / Featured Session Committee TBA	<b>1306</b> Clinical Oncology Track TROP / Featured Session Oncology & Theranostics Committee TBA	<b>1307</b> TROP/ Featured Session Committee TBA	<b>1308</b> TROP/ Featured Session Committee TBA	<b>1309</b> e-Poster Presentations Session 10 Committee/ Society TBA	<b>1310</b> Technologists' Track Oral Presentations 3 Technologists Committee TBA	<b>1311</b> TROP/ Featured Session Committee TBA	10:00–10:30
10:30–11:00												10:30–11:00
11:00–11:30												11:00–11:30
11:30–12:00	<b>1401</b> <b>Plenary 3</b>											11:30–12:00
12:00–12:30												12:00–12:30
12:30–13:00												12:30–13:00
13:00–13:30												13:00–13:30
13:30–14:00	<b>Lunch Break</b>			<b>Satellite Symposium</b>	<b>Satellite Symposium</b>	<b>Satellite Symposium</b>	<b>Satellite Symposium</b>	<b>Satellite Symposium</b>		<b>Satellite Symposium</b>	<b>Satellite Symposium</b>	13:30–14:00
14:00–14:30												14:00–14:30
14:30–15:00												14:30–15:00
15:00–15:30	<b>1501</b> CME 11 Radiation & Protection Committee <b>Artificial Intelligence and Radiological Protection: Rethinking Justification and Decision-Making in the Era of Smart Nuclear Medicine</b>	<b>1502</b> Special Track Thyroid Committee (Debate/ Round Table/ Challenge the Expert) <b>Overdiagnosis in Thyroid Cancer: Balancing Early Detection with Clinical Significance</b>	<b>1503</b> LIPS Track Bone & Joint Committee <b>EANM/ESNR/Eurospine Guideline on Bone SPECT/CT in Suspected Facet Joint Arthropathy and Non-Infectious Post Operative Spine Conditions</b>	<b>1504</b> M2M Track TROP / Featured Session Radiopharmaceutical Sciences + Translational Molecular Imaging & Therapy Committee TBA	<b>1505</b> Cutting Edge Science Track TROP / Featured Session Committee TBA	<b>1506</b> Clinical Oncology Track TROP / Featured Session Oncology & Theranostics Committee TBA	<b>1507</b> TROP/ Featured Session Committee TBA	<b>1508</b> Joint Symposium 7 Cardiovascular Committee / EACVI <b>Stiff Heart, Think Amyloidosis</b>	<b>1509</b> e-Poster Presentations Session 11 Committee/ Society TBA	<b>1510</b> Technologists' Track CTE 7 Technologists Committee / ESTRO <b>Theranostics: Bridging Nuclear Medicine and Radiotherapy for Better Cancer Treatment</b>	<b>1511</b> EU Policy Symposium 2 Policy & Regulatory Affairs Council TBA	15:00–15:30
15:30–16:00												15:30–16:00
16:00–16:30												16:00–16:30
16:30–17:00												16:30–17:00
17:00–17:30	<b>1601</b> CME 12 AI Committee <b>Large Language Models in NM</b>	<b>1602</b> Special Track Neuroimaging Committee <b>Debate: Early Amyloid and Tau Perfusion vs FDG PET</b>	<b>1603</b> LIPS Track Radiation & Protection Committee <b>What Would You Do if...? Radiation Protection Issues in Special Cases of Everyday Practices</b>	<b>1604</b> M2M Track TROP / Featured Session Radiopharmaceutical Sciences + Translational Molecular Imaging & Therapy Committee TBA	<b>1605</b> Cutting Edge Science Track TROP / Featured Session Committee TBA	<b>1606</b> Clinical Oncology Track TROP / Featured Session Oncology & Theranostics Committee TBA	<b>1607</b> TROP/ Featured Session Committee TBA	<b>1608</b> TROP/ Featured Session Committee TBA	<b>1609</b> e-Poster Presentations Session 12 Committee/ Society TBA		<b>1611</b> Special Symposium 4 Dosimetry Committee <b>Round Table: Single-Time Point Dosimetry: A Step Forward or a Step Too Far?</b>	17:00–17:30
17:30–18:00												17:30–18:00
18:00–18:30												18:00–18:30

# PROGRAMME OVERVIEW

## WEDNESDAY, OCTOBER 21, 2026

Location/Time	Hall A	Hall D – Arena	Hall E1	Hall E2	Hall B	Hall C	Hall F1	Hall F2	Hall G2	Hall K	Hall G1	Location/Time
	<b>LIVE STREAM</b>									<b>LIVE STREAM</b>		
08:00–08:30	<b>1701</b> <b>CME 13</b> Pediatrics Committee <b>The Evolving Role of Nuclear Medicine in Pediatric Epilepsy: From Seizure Focus Localisation to Prognostic Imaging</b>	<b>1702</b> <b>Special Track</b> AI Committee <b>Debate: Digital Twins in NM</b>	<b>1703</b> <b>LIPS Track</b> Physics Committee <b>Understanding Your Measurements: Practical Guide to Uncertainty Quantification</b>	<b>1704</b> <b>M2M Track</b> <b>TROP / Featured Session</b> Radiopharmaceutical Sciences + Translational Molecular Imaging & Therapy Committee <b>TBA</b>	<b>1705</b> <b>Cutting Edge Science Track</b> <b>TROP / Featured Session</b> Committee <b>TBA</b>	<b>1706</b> <b>Clinical Oncology Track</b> <b>TROP / Featured Session</b> Oncology & Theranostics Committee <b>TBA</b>	<b>1707</b> <b>TROP/ Featured Session</b> Committee <b>TBA</b>	<b>1708</b> <b>Joint Symposium 8</b> Translational Molecular Imaging & Therapy Committee / <b>ESRR</b> <b>Attracting and Educating Young Scientists in the Field of Radiopharmacy</b>	<b>1709</b> <b>e-Poster Presentations Session 13</b> Committee/ Society <b>TBA</b>	<b>1710</b> <b>Technologists' Track</b> <b>Mini Courses</b> Technologists Committee <b>1710a</b> <b>Mini Course 1</b> (08:00-09:00) <b>Radiation Protection in Patients Undergoing Radioligand Therapy</b>	<b>1711</b> <b>TROP/ Featured Session</b> Committee <b>TBA</b>	08:00–08:30
08:30–09:00												08:30–09:00
09:00–09:30												09:00–09:30
09:30–10:00												09:30–10:00
10:00–10:30	<b>1801</b> <b>CME 14</b> Physics + Dosimetry Committee <b>Quantitative Imaging &amp; Dosimetry Using Total-Body PET Imaging</b>	<b>1802</b> <b>Special Track</b> Radiopharmacy Committee <b>Round Table: Pairing for Precision: The Ideal Theranostic Combination for Radiometal-Based Therapy</b>	<b>1803</b> <b>LIPS Track</b> Translational Molecular Imaging & Therapy + AI Committee <b>Multimodal Therapeutic Planning in Times of AI Innovations</b>	<b>1804</b> <b>M2M Track</b> <b>TROP / Featured Session</b> Radiopharmaceutical Sciences + Translational Molecular Imaging & Therapy Committee <b>TBA</b>	<b>1805</b> <b>Cutting Edge Science Track</b> <b>TROP / Featured Session</b> Committee <b>TBA</b>	<b>1806</b> <b>Clinical Oncology Track</b> <b>TROP / Featured Session</b> Oncology & Theranostics Committee <b>TBA</b>	<b>1807</b> <b>TROP/ Featured Session</b> Committee <b>TBA</b>	<b>1808</b> <b>TROP/ Featured Session</b> Committee <b>TBA</b>	<b>1809</b> <b>e-Poster Presentations Session 14</b> Committee/ Society <b>TBA</b>	<b>1710b</b> <b>Mini Course 2</b> (09:05-10:05) <b>Instrumentation and Dosimetry</b>	<b>1811</b> <b>TROP/ Featured Session</b> Committee <b>TBA</b>	10:00–10:30
10:30–11:00												10:30–11:00
11:00–11:30	<b>1901</b> <b>Closing Session</b> (11:25-11:45) <b>Farewell Drink</b> (11:45-12:15)											11:00–11:30
11:30–12:00												11:30–12:00
12:00–12:30												12:00–12:30

- Plenary Sessions
- CME Sessions
- Special Track
- Learn & Improve Professional Skills (LIPS) Track
- Joint Symposia
- M2M Track
- Cutting Edge Science Track
- Clinical Oncology Track
- Special Symposium
- Featured/TROP Session
- e-Poster Presentations
- Technologists' Track Session
- CME Continuing Medical Education

# SCIENTIFIC PROGRAMME



# PLENARY SESSIONS

The Plenary Sessions represent the pinnacle of the EANM's Annual Congress. They are organised by the Scientific Events Council and each session is dedicated to a distinct topic, providing a platform to exchange perspectives.

- 
- |          |   |
|----------|---|
| <b>1</b> | Sunday, October 18, 2026   11:30 - 13:00   Hall A<br>Plenary 1 - title to be confirmed  |
| <b>2</b> | Monday, October 19, 2026   11:30 - 13:00   Hall A<br>Plenary 2 - title to be confirmed  |
| <b>3</b> | Tuesday, October 20, 2026   11:30 - 13:00   Hall A<br>Plenary 3 - title to be confirmed |
-

# CME SESSIONS

Throughout the EANM'26, the EANM will offer daily Continuing Medical Education (CME) opportunities. The EANM has once again applied for the European CME credits (ECMEC®s).

<b>1</b>	Sunday, October 18, 2026   08:00 – 09:30   Hall A Oncology & Theranostics Committee  The Alpha Era in Prostate Cancer: Progress, Challenges, and Next Steps
<b>2</b>	Sunday, October 18, 2026   09:45 – 11:15   Hall A Neuroimaging Committee  Assessment, Staging and Monitoring of Alzheimer's Disease Neuropathological Changes in the Era of Disease-Modifying Therapies with PET
<b>3</b>	Sunday, October 18, 2026   15:00 – 16:30   Hall A Inflammation & Infection Committee  Immune Cell Imaging
<b>4</b>	Sunday, October 18, 2026   16:45 – 18:15   Hall A Dosimetry Committee  Dosimetry in Practice: Choosing the Right Level of Complexity
<b>5</b>	Monday, October 19, 2026   08:00 – 09:30   Hall A Cardiovascular Committee  Looking at Inflammation Within the Heart: What's Hot?
<b>6</b>	Monday, October 19, 2026   09:45 – 11:15   Hall A Oncology & Theranostics Committee  PRRT Beyond GEP
<b>7</b>	Monday, October 19, 2026   15:00 – 16:30   Hall A Translational Molecular Imaging & Therapy Committee  How Can You Monitor the Immune System Activity in Patients?

<b>8</b>	Monday, October 19, 2026   16:45 – 18:15   Hall A Oncology & Theranostics Committee  The Evidence Shift: Impact of Prospective Imaging Trials in Oncology
<b>9</b>	Tuesday, October 20, 2026   08:00 – 09:30   Hall A Bone & Joint Committee  Diagnosis and Treatment of Joint Diseases
<b>10</b>	Tuesday, October 20, 2026   09:45 – 11:15   Hall A Thyroid Committee  Beyond Iodine: The New Era of Targeted Radiopharmaceutical Therapy for Thyroid Disease
<b>11</b>	Tuesday, October 20, 2026   15:00 – 16:30   Hall A Radiation Protection Committee  Artificial Intelligence and Radiological Protection: Rethinking Justification and Decision-Making in the Era of Smart Nuclear Medicine
<b>12</b>	Tuesday, October 20, 2026   16:45 – 18:15   Hall A AI Committee  Large Language Models in Nuclear Medicine
<b>13</b>	Wednesday, October 21, 2026   08:00 – 09:30   Hall A Paediatrics Committee  The Evolving Role of Nuclear Medicine in Pediatric Epilepsy: From Seizure Focus Localisation to Prognostic Imaging
<b>14</b>	Wednesday, October 21, 2026   09:45 – 11:15   Hall A Physics + Dosimetry Committee  Quantitative Imaging & Dosimetry Using Total-Body PET Imaging

# SPECIAL TRACK

The Special Track, now a staple of our programme, will offer state-of-the-art scientific content and dynamic discussions with Nuclear Medicine experts and peers. The highly curated topics and engaging format are designed to encourage the audience to take part in the discussion.

Make sure to join this track to support the EANM Sanjiv Sam Gambhir Award candidates and find out who will be this year's lucky Awardee!

<b>1</b>	Sunday, October 18, 2026   08:00 – 09:30   Hall D (Arena) Oncology & Theranostics Committee <b>Debate</b> From Innovation to Recommendation: Introducing FAPI in Clinical Guidelines
<b>2</b>	Sunday, October 18, 2026   09:45 – 11:15   Hall D (Arena) Oncology & Theranostics Committee <b>Debate</b> Intra-Arterial and Other Local Radionuclide Therapy
<b>3</b>	Sunday, October 18, 2026   15:00 – 16:30   Hall D (Arena) Translational Molecular Imaging & Therapy Committee <b>Challenge the Expert</b> Combination Therapies
<b>4</b>	Sunday, October 18, 2026   16:45 – 18:15   Hall D (Arena) Oncology & Theranostics Committee <b>Debate</b> Is There a Role for Radium-223 in the Era of PSMA RLT?
<b>5</b>	Monday, October 19, 2026   08:00 – 09:30   Hall D (Arena) AI Committee <b>Round Table</b> Ongoing Trials on AI Focus on Methodology
<b>6</b>	Monday, October 19, 2026   09:45 – 11:15   Hall D (Arena) Cardiovascular Committee <b>Challenge the Expert</b> Myocardial Blood Flow in Practice: Challenge the Experts

<b>7</b>	Monday, October 19, 2026   15:00 – 16:30   Hall D (Arena) EANM Sanjiv Sam Gambhir Award Compete and Win!
<b>8</b>	Monday, October 19, 2026   16:45 – 18:15   Hall D (Arena) Inflammation & Infection Committee + Young Professionals Council Round Table Clinical and Research Challenges in Infection Imaging: Where to Invest or Let it Go
<b>9</b>	Tuesday, October 20, 2026   08:00 – 09:30   Hall D (Arena) Oncology & Theranostics Committee <b>Debate</b> Imaging Companions for Non-Radioactive Targeted Therapy: Is There a Role?
<b>10</b>	Tuesday, October 20, 2026   09:45 – 11:15   Hall D (Arena) Physics Committee <b>Debate</b> Towards Green Nuclear Medicine and Theranostics
<b>11</b>	Tuesday, October 20, 2026   15:00 – 16:30   Hall D (Arena) Thyroid Committee <b>(Debate/ Round Table/ Challenge the Expert)</b> Overdiagnosis in Thyroid Cancer: Balancing Early Detection with Clinical Significance
<b>12</b>	Tuesday, October 20, 2026   16:45 – 18:15   Hall D (Arena) Neuroimaging Committee <b>Debate</b> Early Amyloid and Tau Perfusion vs FDG PET
<b>13</b>	Wednesday, October 21, 2026   08:00 – 09:30   Hall D (Arena) AI Committee <b>Debate</b> Digital Twins in NM
<b>14</b>	Wednesday, October 21, 2026   09:45 – 11:15   Hall D (Arena) Radiopharmacy Committee <b>Round Table</b> Pairing for Precision: The Ideal Theranostic Combination for Radiometal-Based Therapy

# JOINT SYMPOSIA

The EANM collaboratively organises sessions with partner societies, spotlighting pivotal topics and mirroring the multidisciplinary nature of nuclear medicine. Our Joint Symposia typically focus on topics where both the EANM and the partner society share content synergies, presenting diverse perspectives, methodologies, opportunities, and challenges.

- 1** Sunday, October 18, 2026 | 09:45 - 11:15 | Hall F2  
 Oncology & Theranostics Committee / [EAU](#)  
 Changing Care: Highlights on Level I Therapy Trials in Prostate Cancer
- 2** Sunday, October 18, 2026 | 15:00 - 16:30 | Hall F2  
 Oncology & Theranostics Committee / [EORTC](#)  
 Design and Conduct of Clinical Trials - How to Generate Evidence for RLTs
- 3** Monday, October 19, 2026 | 08:00 - 09:30 | Hall F2  
 Dosimetry Committee / [ESTRO](#)  
 Understanding Radiobiological Parameters for Dose–Response Correlations
- 4** Monday, October 19, 2026 | 15:00 - 16:30 | Hall F2  
 Oncology & Theranostics Committee / [ENETS](#)  
 PRRT and Systemic Therapy Options for NET
- 5** Monday, October 19, 2026 | 16:45 - 18:15 | Hall F2  
 Neuroimaging Committee / [EPA](#)  
 What Can Nuclear Medicine Offer in Psychiatry?
- 6** Tuesday, October 20, 2026 | 08:00 - 09:30 | Hall F2  
 EANM / [ESR](#)  
 TBA
- 7** Tuesday, October 20, 2026 | 15:00 - 16:30 | Hall F2  
 Cardiovascular Committee / [EACVI](#)  
 Stiff Heart, Think Amyloidosis
- 8** Wednesday, October 21, 2026 | 08:00 - 09:30 | Hall F2  
 Translational Molecular Imaging & Therapy Committee / [ESRR](#)  
 Attracting and Educating Young Scientists in the Field of Radiopharmacy

# SPECIAL SESSIONS

The Special Sessions offer a unique platform for discussing recent breakthroughs and advancements in the field. Distinguished nuclear medicine experts, community peers, and esteemed speakers will present cutting-edge insights and perspectives.

Engage in the EARL sessions and EU Policy Symposia, take part in the Theranostics Track, the Dosimetry session, and explore numerous other opportunities fostering knowledge exchange.

## SPECIAL SYMPOSIA

- 1** Sunday, October 18, 2026 | 08:00 - 09:30 | Hall G1  
 EARL  
 Special Symposium 1
- 2** Sunday, October 18, 2026 | 09:45 - 11:15 | Hall G1  
 EARL  
 Clinical Implications of EARL PET/CT Accreditation Standards 3, LAFOV Brain and a <sup>177</sup>Lu SPECT/CT Accreditation for NaI and CZT: Results, Specifications, and Future Directions
- 3** Monday, October 19, 2026 | 09:45 - 11:15 | Hall G1  
 EARL  
 Unlock Precision in Imaging — Discover the Clinical Benefits of EARL PET Accreditation
- 4** Sunday, October 18, 2026 | 08:00 - 09:30 | Hall G1  
 Dosimetry Committee  
**Round Table**  
 Single-Time Point Dosimetry: A Step Forward or a Step Too Far?

## EU POLICY SYMPOSIA

- 1** Tuesday, October 20, 2026 | 08:00 - 09:30 | Hall G1  
 Policy & Regulatory Affairs Council  
 TBA
- 2** Tuesday, October 20, 2026 | 15:00 - 16:30 | Hall G1  
 Policy & Regulatory Affairs Council  
 TBA

# LEARN & IMPROVE PROFESSIONAL SKILLS (LIPS)TRACK

Join this interactive track for an immersive learning experience featuring expert-led case discussions, challenging questions, and the latest research updates. These engaging sessions are designed to enhance your knowledge and encourage active participation.

<b>1</b>	Sunday, October 18, 2026   08:00 - 09:30   Hall E1 Neuroimaging Committee <b>Neuroimaging Brain Metastases: Updates on Diagnosis and Therapy</b>
<b>2</b>	Sunday, October 18, 2026   09:45 - 11:15   Hall E1 Cardiovascular Committee <b>Tips and Tricks to Set Up a Cardiac PET Programme on MPI</b>
<b>3</b>	Sunday, October 18, 2026   15:00 - 16:30   Hall E1 Thyroid Committee <b>Getting "It" Right: The Right Indication and Best Imaging Approach for Diagnostics in Hyperparathyroidism</b>
<b>4</b>	Sunday, October 18, 2026   16:45 - 18:15   Hall E1 Inflammation & Infection Committee <b>Diagnostic Utility and Clinical Challenges of <sup>18</sup>F-FDG PET/CT for Infection Imaging in Special Populations</b>
<b>5</b>	Monday, October 19, 2026   08:00 - 09:30   Hall E1 Oncology & Theranostics Committee <b>Current and Emerging Imaging Applications in Breast Cancer</b>
<b>6</b>	Monday, October 19, 2026   09:45 - 11:15   Hall E1 Paediatrics Committee <b>The Evolving Role of Bone Scintigraphy in Pediatric Imaging: Current Indications and Challenges</b>
<b>7</b>	Monday, October 19, 2026   15:00 - 16:30   Hall E1 Neuroimaging + Paediatric Committee <b>Improving Diagnostics and Management of Pediatric Brain Tumors: The Role of PET and Theranostics</b>

<b>8</b>	Monday, October 19, 2026   16:45 - 18:15   Hall E1 AI Committee <b>Metrics for AI</b>
<b>9</b>	Tuesday, October 20, 2026   08:00 - 09:30   Hall E1 Dosimetry Committee <b>Clinical Dosimetry: How Do I Start?</b>
<b>10</b>	Tuesday, October 20, 2026   09:45 - 11:15   Hall E1 Oncology & Theranostics Committee <b>FDG PET in Theranostics: Friend or Foe?</b>
<b>11</b>	Tuesday, October 20, 2026   15:00 - 16:30   Hall E1 Bone & Joint Committee <b>EANM/ESNR/Eurospine Guideline on Bone SPECT/CT in Suspected Facet Joint Arthropathy and Non-Infectious Post Operative Spine Conditions</b>
<b>12</b>	Tuesday, October 20, 2026   16:45 - 18:15   Hall E1 Radiation & Protection Committee <b>What Would You Do if...? Radiation Protection Issues in Special Cases of Everyday Practices</b>
<b>13</b>	Wednesday, October 21, 2026   08:00 - 09:30   Hall E1 Physics Committee <b>Understanding Your Measurements: Practical Guide to Uncertainty Quantification</b>
<b>14</b>	Wednesday, October 21, 2026   09:45 - 11:15   Hall E1 Translational Molecular Imaging & Therapy + AI Committee <b>Multimodal Therapeutic Planning in Times of AI Innovations</b>

# CLINICAL ONCOLOGY TRACK

Oncology plays a central role in our daily clinical practice and continues to evolve rapidly.

We highly encourage you to attend the Clinical Oncology Track to stay informed and deliver cutting-edge oncological care to your patients. Providing the best possible patient care requires staying ahead of the curve and keeping up with

the latest scientific advancements. We therefore invite you to join us at EANM'26 and explore the Clinical Oncology Track, featuring the most outstanding submitted abstracts in the field of Oncology!

**Karolien Goffin**, EANM Oncology & Theranostics Committee

# CUTTING EDGE SCIENCE TRACK

This track aims to unite disciplines related to Physics, Dosimetry, Radiobiology, and Artificial Intelligence, providing attendees with insight into the latest scientific and technological innovations across these interconnected fields.

Medical Physics is a multifaceted specialty encompassing a wide range of areas, from the development of novel detectors and imaging technologies to image reconstruction and quantification, dosimetry, tracer kinetics, radiobiology, radiation protection, and the integration of advanced AI-driven methodologies.

The EANM Dosimetry, Physics, Radiation Protection, and AI Committees will collaboratively coordinate the scientific programme of this track, with the support of the Scientific Events Council.

We can't wait to welcome you to EANM'26 — don't miss out!

**Caroline Stokke**, EANM Dosimetry Committee

**Margarita Kirienko**, EANM AI Committee

**Caroline Stokke**, EANM Dosimetry Committee

**Ana Denis-Bacelar**, EANM Physics Committee

**Jens Kurth**, EANM Radiation Protection Committee



# M2M TRACK

M2M – the 13<sup>th</sup> edition of the 'From Molecule to Man' Track – will explore the forefront of basic science and translational advances in Imaging and Therapy.

Since its introduction in 2014, the M2M sessions have become one of the central pillars of the EANM Annual Congress. The M2M Track fosters cross-disciplinary collaboration among the diverse scientific fields involved in molecular and nuclear imaging and therapy. By offering a platform that spans a broad spectrum of scientific and medical perspectives, the M2M sessions have evolved into a dynamic forum bringing together radiochemists, radiopharmacists, biologists, physicists, and clinicians, all contributing to the translation of fundamental discoveries into clinical applications.

The M2M Track features a carefully curated programme of invited lectures and scientific paper presentations designed to bridge fundamental research with unmet clinical needs. The EANM Committees for Translational Molecular Imaging & Therapy and Radiopharmaceutical Sciences jointly coordinate the scientific programme of the M2M Track.

We look forward to welcoming you to the M2M Track at EANM'26.

**Tessa Buckle**, EANM Translational Molecular Imaging & Therapy Committee

**Harry Hendrikse**, EANM Radiopharmaceutical Sciences Committee

# WORDS OF WELCOME

BY THE CHAIR OF THE TECHNOLOGISTS COMMITTEE



**LUÍSA ROLDÃO PEREIRA**

CHAIR OF EANM TECHNOLOGISTS COMMITTEE

Dear fellow Technologists,

It is both a privilege and a genuine pleasure to invite you to the EANM'26 Annual Congress in Vienna, Austria, on behalf of the EANM Technologists Committee.

In Vienna, tradition meets innovation, classical foundations harmonise with forward-thinking ideas. It is, perhaps, the perfect metaphor for Nuclear Medicine today. We are a discipline grounded in strong scientific principles, yet constantly evolving through technological advances, exciting Theranostics paths, stepping into artificial intelligence, and personalised care. At the centre of this evolution stand the patients we care for, but also multidisciplinary teams, of which you, the Nuclear Medicine Technologists, are such a significant part.

Each EANM Congress has its own character, but what never changes is the remarkable energy of our community. Passionate, interested, and ever curious - Technologists are the steady force behind safe, high-quality imaging and therapy. We are the frontline engine, problem-solvers, patient advocates, and increasingly, critical connectors.

At EANM'26, we will once again present a comprehensive and dynamic Technologists' Track, carefully designed to reflect the real priorities of our profession. As such, we will:

- Provide practical, applicable guidance that supports everyday clinical excellence around new working practices and flexible working; offer a focus on radiation protection, dosimetry, paediatrics; and launch our yearly Technologist Guide.

- Offer Mini Courses and sessions designed to sharpen skills and boost confidence in daily practice.

Collaboration continues to be omnipresent in our programme, which was built together with colleagues from other committees and partner societies, reflecting the true interdisciplinary nature of Nuclear Medicine.

As a Portuguese Technologist beginning my first year as Chair of the Technologists Committee, I feel a sense of meaning knowing that the street leading to our congress bears the name of Aristides de Sousa Mendes - a symbol of courage and principled leadership in difficult times. His legacy reminds us that leadership, in any field, is grounded in responsibility, integrity, and service to others - values that are fundamental to our roles.

May Vienna inspire us not only to connect and collaborate, but also to reflect more deeply on our own professional impact - on our patients, our teams, and the future of Nuclear Medicine - while taking time to experience the beauty and spirit of this remarkable city. Join us in Vienna: to learn, to lead, to collaborate, and to enjoy being part of this extraordinary community!

I very much look forward to welcoming you to EANM'26.

**Luísa Roldão Pereira,**  
*Chair of EANM Technologists Committee*

# TECHNOLOGISTS' TRACK

The EANM Technologists Committee is committed to providing state-of-the-art, high-quality educational activities that reflect current scientific developments, technological advancements, and evolving clinical practice standards. The sessions included in this track are specifically structured to address the professional competencies, knowledge requirements, and continuing education needs of nuclear medicine technologists.

## PLENARY SESSIONS

- 1 Saturday, October 17, 2026 | 18:35 - 19:35 | Hall A  
Opening Ceremony
- 2 Sunday, October 18, 2026 | 11:30 - 13:00 | Hall A  
Plenary Session 2
- 3 Monday, October 19, 2026 | 11:30 - 13:00 | Hall A  
Plenary Session 3
- 4 Tuesday, October 20, 2026 | 11:30 - 13:00 | Hall A  
Plenary Session 4

## CTE SESSIONS

- 1 Sunday, October 18, 2026 | 08:00 - 09:30 | Hall K  
Opening CTE 1 Technologists Committee + SNMMI  
Technologists' Guide Launch
- 2 Sunday, October 18, 2026 | 09:45 - 11:15 | Hall K  
Technologists Committee + EFRS  
New Working Practices in Nuclear Medicine: Innovation, Safety and Emerging Responsibilities
- 3 Sunday, October 18, 2026 | 16:45 - 18:15 | Hall K  
Technologists + Paediatrics Committee  
[<sup>18</sup>F]FDG for PET/CT and PET/MRI: The Focus on Paediatric Patients
- 4 Monday, October 19, 2026 | 09:45 - 11:15 | Hall K  
Technologists + Inflammation & Infection Committee  
Imaging of Foreign Body Associated Inflammation and Infections: Pearls and Pitfalls

- 5 Monday, October 19, 2026 | 16:45 - 18:15 | Hall K  
Technologists + Thyroid Committee  
NM Applications for Benign Thyroid Diseases

- 6 Tuesday, October 20, 2026 | 08:00 - 09:30 | Hall K  
Technologists + TMI&T Committee  
Behind the Scenes in Translational Nuclear Medicine

- 7 Tuesday, October 20, 2026 | 15:00 - 16:30 | Hall K  
Technologists Committee / ESTRO  
Theranostics: Bridging Nuclear Medicine and Radiotherapy for Better Cancer Treatment

## IN ADDITION TO THE CTE SESSIONS THE TECHNOLOGISTS' TRACK INCLUDES 3 MINI COURSES:

- 1 Wednesday, October 21, 2026 | 08:00 - 09:00 | Hall K  
Technologists Committee  
Radiation Protection in Patients Undergoing Radioligand Therapy
- 2 Wednesday, October 21, 2026 | 09:05 - 10:05 | Hall K  
Technologists Committee  
Instrumentation and Dosimetry
- 3 Wednesday, October 21, 2026 | 10:15 - 11:15 | Hall K  
Technologists Committee | Radiopharmaceutical Sciences Committee  
Therapeutic Radioisotopes and Their Radioligands - The Overview of Daily Radiochemical Practice

## TECHNOLOGISTS' ORAL PRESENTATIONS

- 1 Sunday, October 18, 2026 | 15:00 - 16:30 | Hall K  
Technologists Committee  
Technologists' Oral Presentations 1
- 2 Monday, October 19, 2026 | 08:00 - 09:30 | Hall K  
Technologists Committee  
Technologists' Oral Presentations 2
- 3 Tuesday, October 20, 2026 | 09:45 - 11:15 | Hall K  
Technologists Committee  
Technologists' Oral Presentations 3

## TECHNOLOGISTS' e-POSTER PRESENTATIONS

- 1 Monday, October 19, 2026 | 15:00 - 16:30 | Hall K  
Technologists Committee  
Technologists' e-Posters

# FEBNM EXAM

UEMS/EBNM: Certificate of Fellowship of the European Board of Nuclear Medicine

The European Board Certificate in Nuclear Medicine proves that the candidate's knowledge and ability in Nuclear Medicine meets European standards.

## RULES & CONDITIONS

The FEBNM 2026 exam consists of two parts:

- » MCQ exam (written part, onsite online MC)
- » Oral exam (oral part, onsite in person)

This year both parts will be held on-site at the EANM'26 Annual Congress in Vienna on October 16-17, 2026.

Due to limited seats for the exam, registration will be on a first-come, first-served basis. If you wish to participate, please contact the **UEMS/EBNM secretariat** via: [office@uems.eanm.org](mailto:office@uems.eanm.org).

Application deadline: May 3, 2026.

Detailed information about the exam, format and rules will be announced in due time.

Find further information and the application form [here](#).

## CANCELLATION

Kindly note that in case of a cancellation, the following cancellation fees apply:

- » Early cancellation fee (until May 10, 2026) for FEBNM 2026 exam: €50.
- » Cancellation fee up to 1 month prior to exam: €100.
- » Cancellation fee from 1 month prior to the exam until the exam day: 50% cancellation fee.

# INDUSTRY EXHIBITION

The Industry Exhibition will be located in Halls X2, X3, X4 and X5 – Austria Center Vienna. It will give you an extensive overview of the latest achievements concerning pharmaceuticals and radiopharmaceuticals, as well as state-of-the-art technical equipment. Booksellers and publishers will display the most recent publications in the field of Nuclear Medicine and related sciences.

## OPENING HOURS:

Sunday, October 18, 2026:	09:00–17:00
Monday, October 19, 2026:	09:00–17:00
Tuesday, October 20, 2026:	09:00–17:00



# AWARDS

The following prizes, awards, and certificates will be presented during the annual congress:

## EANM MARIE CURIE AWARD

The EANM Marie Curie Award serves as a prestigious platform for European members of the EANM to showcase their research and advancements in nuclear medicine. By actively encouraging submissions for the Annual Congress, the award not only promotes scientific exchange but also fosters collaboration within the European nuclear medicine community.



## EANM SANJIV SAM GAMBHIR AWARD



The EANM Sanjiv Sam Gambhir Award supports young investigators with a research visitorship at Stanford University (up to 3 months), offering valuable academic experience and international exposure.

## THE EANM TECHNOLOGISTS' AWARD

The EANM Technologists' Award recognises the essential role of technologists in advancing nuclear medicine. It encourages the submission of research to the EANM Annual Congress and highlights technologists' contributions to innovation, optimisation of techniques, and improved patient care.



## EANM ALAVI-CARLSEN AWARD

The Alavi-Carlsen Award recognises outstanding original research by young professionals under 38 published in EANM journals, with a €4,000 prize per journal to support scientific development or training in Europe.

# REGISTRATION FEES

To register for EANM'26 please use our online registration platform: [eanm26.eanm.org](https://eanm26.eanm.org)

Registration Fees in Euro (incl. VAT)	Early Registration until July 9, 2026	Advanced Registration until October 6, 2026	Late / On-site Registration after October 6, 2026
EANM Member	€460	€660	€860
Non-Member	€950	€1 150	€1 300
EANM Junior Member <sup>1) 3)</sup>	€230	€405	€575
Junior Non-Member <sup>1)</sup>	€440	€550	€660
EANM Nurse/Technologist Member <sup>3)</sup>	€200	€330	€460
Nurse/Technologist Non-Member <sup>2)</sup>	€365	€500	€635
EANM Associate Member <sup>3)</sup>	€460	€660	€860
Associate Non-Member	€950	€1 150	€1 300
Student <sup>4)</sup>	€0	€0	€0
Accompanying Person <sup>5)</sup>	€110	€110	€110

- Physicians or other scientists in training who will be under the age of 39 as of October 17, 2026, are eligible. For Junior Non-Members, the submission of a confirmation letter in English including their Head of the Department's signature and a copy of the participant's passport showing their date of birth is required as proof of status. Please send an e-mail to the EANM Executive Office upon registration at [registration@eanm.org](mailto:registration@eanm.org).
- Nurses, healthcare technologists, or laboratory technologists currently employed must provide a confirmation letter in English including their Head of the Department's signature as proof of status. Please send an e-mail to the EANM Executive Office upon registration at [registration@eanm.org](mailto:registration@eanm.org).
- Only members who have fully paid their 2026 membership fee by May 31, 2026, will benefit from the reduced 'Member' registration fee.
- Students with no academic degree who will be under the age of 27 as of October 17, 2026, including those who are pursuing a degree in unrelated fields, are eligible for a free EANM student membership. This means that only students who are starting their academic journey and who do not hold any academic title (e.g., BA/BSc, MA/MSc) are eligible for this registration type. The submission of a confirmation letter in English including the Head of the Department's signature and a copy of the participant's passport showing their date of birth is required as proof of status. Please send an e-mail to the EANM Executive Office upon registration at [registration@eanm.org](mailto:registration@eanm.org). Students who hold an academic degree and will be under the age of 39 as of October 17, 2026, should register as Juniors.
- An individual accompanying a registered participant will be granted access only to the Opening Ceremony/Welcome Reception on Saturday and to the Closing Ceremony/Farewell Cocktail on Wednesday. They must be accompanied by the registered participant. They will not have access to the Industry Exhibition or any scientific sessions during the congress.

# REGISTRATION INFORMATION

## DELEGATE REGISTRATION FEES INCLUDE:

- » Access to all the scientific sessions
- » Access to the e-Poster Area and Review Centre
- » Access to the Industry Exhibition
- » Access to the Abstract book (online)
- » Delivery of congress certificates (online)
- » Access to the Final Programme (online)
- » Invitation to the Opening Ceremony and Welcome Reception – Saturday, October 17, 2026
- » Invitation to the Closing Ceremony and Farewell Cocktail – Wednesday, October 21, 2026

## ACCOMPANYING PERSON REGISTRATION FEE INCLUDES:

- » Access to Opening Ceremony and Welcome Reception – Saturday, October 17, 2026
- » Access to Closing Ceremony and Farewell Cocktail – Wednesday, October 21, 2026

*\*Please note: accompanying persons will not be allowed to enter the Industry Exhibition or the scientific sessions. Access to the EANM'26 venue for accompanying persons will only be granted for the duration of the two above-mentioned events.*

## PAYMENT DEADLINES

If the full amount of your **early registration fee** has not been received on the below mentioned bank account **by July 9, 2026**, the advanced registration fee will automatically become effective. Therefore, we strongly encourage participants to pay last-minute registrations via credit card only!

If the full amount of your **advanced registration fee** has not been received on the below mentioned bank account by **October 8, 2026**, the on-site registration fee will automatically become effective. Therefore, we strongly recommend paying last-minute registrations via credit card only!

## PAYMENT OF REGISTRATION FEE

### Registration fees must be paid in Euro (€)

#### » Either via bank transfer to:

Account owner: EANM – European Association of Nuclear Medicine  
Account name: EANM - Registration  
IBAN: AT67 2011 1827 2304 6101  
BIC: GIBAATWWXXX  
Bank: Erste Bank, Taborstrasse 26, 1020 Vienna, Austria

**Please do not forget to indicate your name and order number!** A confirmation e-mail will be forwarded to you as soon as we received full payment.

#### » Or via credit card online:

We can only accept Visa and MasterCard. **Diners Club and American Express are not accepted!** A confirmation e-mail will be forwarded to you as soon as you complete your registration.

## BANK TRANSFER CHARGES

All bank charges for the transfer service must be paid by the participant. Open amounts must be settled before receiving a congress name badge.

## LATE PAYMENT

Fees that have been forwarded too late may not have been credited to the congress account when the meeting starts. To avoid double payment, please make sure to bring a copy of your receipt/bank statement.

#### *Please note:*

*Down-payments cannot be accepted!*

## ON-SITE PAYMENT

On-site registration is possible **only via credit card** payment. No cash payments will be accepted.

## NAME BADGES

The name badges for the EANM'26 will only be issued on-site between October 17, 2026, and October 21, 2026. **The badges must be collected in person.**

A confirmation e-mail including a QR code will be issued upon successful completion of registration. With this **QR code, along with a valid photo ID, the name badge can be printed onsite** in the registration area.

## LOST / FORGOTTEN NAME BADGES

Please note that name badges are considered official documents (comparable to a flight ticket, a theatre ticket etc.) and **cannot be transferred**. If you lose or forget your badge, you will have to purchase a new badge at the full price from the Registration Desk.

## NAME CHANGES

Name changes will **not be accepted!** EANM offers an **extensive cancellation insurance** package for unforeseen circumstances, bookable through the online registration platform.

## WRONG REGISTRATION TYPE

If an overpayment occurs because you selected an incorrect registration type, please be aware that refunds will not be possible.

Should you register under a registration type that incurs a lower fee due to choosing an incorrect category, we will **automatically update your registration** to the appropriate category, and the corresponding higher fee will apply.

## CANCELLATION OF REGISTRATION

Any cancellation must be notified in writing to the EANM office at [registration@eanm.org](mailto:registration@eanm.org).

If you cancel your registration **by July 9, 2026**, you will be eligible for a refund minus a €100 administrative fee, which will be processed after the end of the congress.

Cancellations made **after July 10, 2026**, will incur in a 100% cancellation fee and thus will not be eligible for any refund.

*Please note: the EANM Office offers an **extensive cancellation insurance** package for unforeseen circumstances, bookable through the online registration platform.*

## PAYMENT OF CANCELLATION / ADMINISTRATIVE FEE

With your registration, you authorise the organiser to charge any occurring registration cancellation/administrative fees (under the terms and conditions explained in this registration process) to your given credit card.

## LIABILITY

Should any technical reasons beyond the control of the organisers make any change necessary, the EANM will not be held responsible.

Additionally, the EANM is not responsible for any personal loss, injury, or damage to property, regardless of the cause. While the providers of transportation and other services retain their own liability, participants choose to engage in any tours or trips at their own risk.

*Please note: only written agreements are considered legally binding. The sole congress venue is Vienna. By completing your registration, you authorise the organiser to process all the information provided in the registration form for managing the congress and for necessary communications with related service providers. Since the EANM Executive Office is based in Austria, **all matters will be governed by Austrian law**, and any legal proceedings will take place in Vienna.*

# THE EANM journal

The new platform  
bridging nuclear medicine  
with allied sciences.



# EANM innovation

Where scientific rigour meets  
global research: the new  
home-base for nuclear medicine.

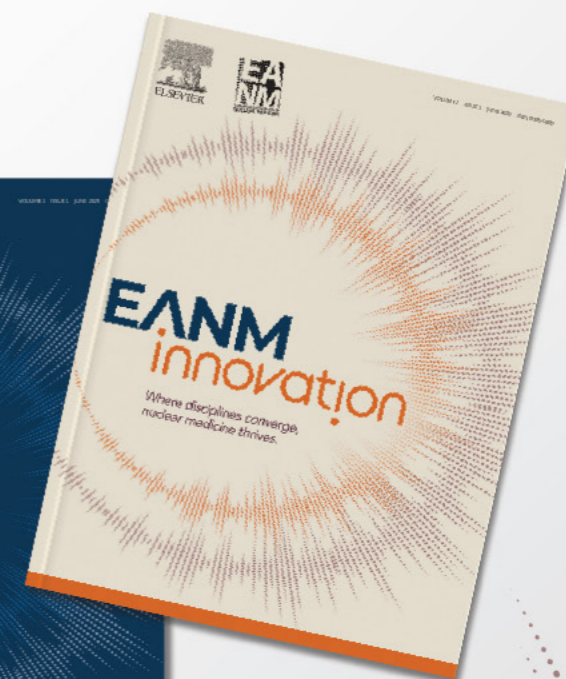

Discover more about EANM Journals

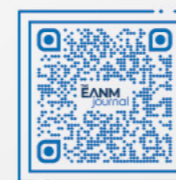

# GENERAL INFORMATION



## CALL FOR ABSTRACTS

The deadline for **abstracts submission is April 24, 2026**. For all related information please follow the Abstract Submission Guidelines provided on the [congress website](#).

Authors will receive an e-mail notifying them of their **acceptance on June 26, 2026**.

## CANCELLATION & INSURANCE

### Conference cancellation or postponement

The EANM accepts no liability if an event is cancelled or postponed for reasons beyond its reasonable control resulting from an act of God, governmental regulation, fire, war, terrorist activity or civil commotion. If the EANM elects to re-schedule the conference, all registrations and additional items are automatically rolled over to the new dates of the conference. If the EANM elects to cancel the event, the liability is limited to a refund of registration costs, subject to fees and conditions. The EANM will not refund any travel costs associated with the cancellation of the event. Accommodation pre-payments will be refunded subject to the terms and conditions of the hotel.

### Insurance

Delegates are strongly advised to secure appropriate travel and health insurance. Delegate registration fees do not provide any such insurance coverage. The EANM accepts no responsibility or liability against cancellations of bookings, loss or inconvenience or theft/damage to belongings in this regard.

As an additional service, EANM offers the possibility to contract (during the online registration) a personal cancellation insurance. The cancellation insurance offered by Europäische Reiseversicherung covers up to 100% of your registration fees and hotel cancellation fees in the event of your cancellation for any cause provided in the insurance terms.

## CERTIFICATE OF ATTENDANCE

Your certificate of attendance **will be available in your [myEANM-Area](#)** after the congress.

## CLOSING CEREMONY & FAREWELL COCKTAIL

All registered participants and accompanying persons are cordially invited to the Closing Ceremony and Farewell Cocktail, which will take place on **Wednesday, October 21, 2026**, from 11:25 to 12:15.

The Closing Ceremony will be held at the Hall A of the ACV – Austria Center Vienna and the subsequent Farewell Cocktail in **Foyers of Level 2 (red level)**.

### Austria Center Vienna (ACV)

Bruno-Kreisky-Platz 1  
1220 Vienna, Austria

## CME CREDITS & CERTIFICATES

To acquire your CME credits, you will be required to **scan your congress badge before entering any CME session**. A general congress evaluation form as well as an evaluation form for each individual CME session must be completed.

## CONGRESS APP

Enhance your congress experience with the **EANM'26 Congress App!** Access all the essential information right at your fingertips, ranging from the comprehensive Scientific Programme to the Exhibitors' List, the Venue Maps, and much more.

Personalise your congress schedule effortlessly and evaluate sessions conveniently on your smart device, ensuring a smooth process to receive your CME credits.

The Congress App will be available for download from all common platforms two weeks before the start of the [EANM'26](#).

## CONGRESS LANGUAGE

The congress language is **English**. Please note that no simultaneous translation will be provided.

## CONGRESS OFFICE

The congress office at the ACV – Austria Center Vienna will be open during the following days and times:

<b>Saturday, October 17, 2026:</b>	<b>07:30 - 18:00</b>
<b>Sunday, October 18, 2026</b>	<b>07:30 - 18:00</b>
<b>Monday, October 19, 2026:</b>	<b>07:30 - 18:00</b>
<b>Tuesday, October 20, 2026:</b>	<b>07:30 - 18:00</b>
<b>Wednesday, October 21, 2026:</b>	<b>07:30 - 12:00</b>

## CONGRESS SELF CHECK-IN

To ensure a swift badge collection without long queues, please come prepared with your QR code and a valid photo ID to our self-check-in stations, **located in the EANM Registration Area (Entrance Hall)**.

## CONGRESS VENUE

The EANM'26 will take place in the ACV – Austria Center Vienna.

**Austria Center Vienna (ACV)**  
Bruno-Kreisky-Platz 1  
1220 Vienna, Austria  
<https://www.acv.at/en/>

The ACV is within 2 minutes walking distance from the **metro station Kaisermühlen VIC**, right behind the Vienna International Center and the United Nation's headquarters. The **Metro U1 (red line)** is the only one connecting the city centre with the ACV.

## DATES & DEADLINES

<b>April 24, 2026:</b>	Abstract Submission Deadline
<b>June 26, 2026:</b>	Notification of Abstract Acceptance
<b>July 9, 2026:</b>	Early Registration Deadline
<b>October 6, 2026:</b>	Advanced Registration Deadline (from October 7, on-site registration fee)
<b>October 17, 2026:</b>	Opening Ceremony and Welcome Reception
<b>October 21, 2026:</b>	Closing Ceremony and Farewell Cocktail

## EANM EXECUTIVE OFFICE

Should you have any questions or requests ahead of the EANM'26, feel free to reach out to the EANM Office!

**EANM Executive Office**  
Schmalzhofgasse 26  
1060 Vienna, Austria  
Phone: +43 1 890 44 27  
Fax: +43 1 890 44 27-9  
E-mail: [office@eanm.org](mailto:office@eanm.org)  
Website: [www.eanm.org](http://www.eanm.org)

## EANM MEMBERS' ASSEMBLY

The dates for the EANM Members' Assembly will be announced soon.

*Please note: Only EANM members in good standing (having paid their membership dues for the year 2026) are eligible to attend.*

## EANM TV

**EANM TV host Roy Sheppard** will return with EANM TV, featuring cutting-edge topics and expert interviews. Details on topics, episode dates, and timings will be shared a few weeks before the start of the congress via our social media channels and newsletters.

## INSURANCE & LIABILITY

The EANM Executive Office, the congress organisers, and the venue will not accept liability for any personal injury, loss or damage to property incurred during the EANM'26. You are strongly encouraged to arrange your own travel and health insurance.

## INTERNATIONAL MEETINGS AND ANNOUNCEMENT BOARD

Individuals and organisations are invited to showcase and promote their forthcoming events and congresses within the International Meetings & Announcement Board, fostering a collaborative platform for the dissemination of cutting-edge insights and advancements in the field of Nuclear Medicine. Visit the International Meetings and Announcement Board, which will be in Hall X2, to get information on upcoming events and initiatives.

## LOST & FOUND

A lost and found service will be provided **at the EANM registration desk** for the duration of the congress.

## MEDICAL FACILITIES

Medical assistance will be available throughout the congress.

## OPENING CEREMONY & WELCOME RECEPTION

All registered participants and accompanying persons are cordially invited to the Opening Ceremony and the Welcome Reception, which will be held on **Saturday, October 17, 2026**, from 18:00-21:45.

The Opening Ceremony will be held at the Hall A/B/C of the ACV – Austria Center Vienna and the subsequent Welcome Reception will be in the **Foyers in Level 2 (red level)**.

**Austria Center Vienna (ACV)**  
Bruno-Kreisky-Platz 1  
1220 Vienna, Austria

## PARKING

Private vehicles can be parked for **an additional fee** in the Austria Center Vienna parking facilities. The cost is €18,70 for one day, €31,70 for two days, €44,30 for three days, or €57,00 for a weekly card. Further information is available on the [ACV website](#).



# ELEVATE YOUR STANDARDS WITH EARL ACCREDITATION

— your gateway to an elite network of precision-driven, quality-assured PET centers.

JOIN THE EARL ACCREDITATIONS:

<sup>18</sup>F | <sup>68</sup>Ga | <sup>89</sup>Zr | BRAIN PET/CT & PET



## PHOTOS & VIDEOS

Please note that photographs and video recordings will be taken during EANM'26. By registering for and attending the event, you agree that EANM may photograph or record you and use these recordings for documentation, communication, and promotional purposes, in any media format, including websites, social media, newsletters, and printed materials, **without further approval or payment.**

If you do not wish to be photographed or filmed, please contact the EANM Executive Office in advance at [communications@eanm.org](mailto:communications@eanm.org). Requests for **removal will be handled where technically and reasonably feasible.** Images used in printed materials cannot be withdrawn.

Unless you explicitly state otherwise by e-mail, participation implies acceptance of this photo and video policy. For more information, please consult our data privacy policy.

## PRESS

Free registration is available to press representatives working for a media outlet (not an organisation).

To request a free press pass, please email [press@eanm.org](mailto:press@eanm.org) and include your press ID and your domain of expertise/the sessions you plan on attending, as well as the name of the media outlet you work for.

## REGISTRATION DESK

The registration desk at the entrance level of the ACV will be open:

Saturday, October 17, 2026	07:30-21:45
Sunday, October 18, 2026	07:30-18:00
Monday, October 19, 2026	07:30-18:00
Tuesday, October 20, 2026	07:30-18:00
Wednesday, October 21, 2026	07:30-12:00

## SOCIAL MEDIA & NEWSLETTERS

Follow our social media channels and subscribe to the [EANM Congress Newsletters](#) to get regular and exclusive updates about EANM'26!

Bluesky	<a href="https://bsky.app/profile/eanm.org">@eanm.org</a>
Facebook	<a href="https://www.facebook.com/officialEANM">@officialEANM</a>
Flickr	<a href="https://www.flickr.com/photos/officialEANM">@officialEANM</a>
Instagram	<a href="https://www.instagram.com/eanm_nucmed">@eanm_nucmed</a>
LinkedIn	<a href="https://www.linkedin.com/company/officialEANM">@officialEANM</a>
X (formerly Twitter)	<a href="https://twitter.com/EANM_NucMed">@EANM_NucMed</a>
YouTube	<a href="https://www.youtube.com/officialEANM">@officialEANM</a>

You can subscribe/unsubscribe to the EANM Congress Newsletter here: [www.eanm.org/publicpress/newsletter/](http://www.eanm.org/publicpress/newsletter/).

## VISA

All foreign visitors entering Austria must hold a valid passport. For EU citizens, a valid photo ID is sufficient.

Please check the current visa requirements with the nearest Austrian Consulate/Embassy in your country before travelling to Austria.

All registered congress participants may request a visa invitation letter via their [myEANM-Area](#).

## WI-FI

Free Wi-Fi will be available at EANM'26.

# AIRPORT & ARRIVAL INFORMATION

## AIRPORT

The Vienna airport is located 25 km south of the city. It takes approximately 25–35 minutes by car to the city centre. Some low-cost airlines fly to the nearby Bratislava airport, located about 1 hour drive from Vienna.

Vienna Airport is very well connected to the city and traffic is seldomly a problem. There are buses, trains, express trains and taxis around the clock. For a quick overview on schedules and transportation, please check the Austrian Federal Railway website (<https://www.oebb.at/en/>).

### CITY AIRPORT TRAIN (CAT)

Due to modernisation works, the train service will be temporarily replaced by high-frequency premium buses operating up to five times per hour between the airport and Landstraße/Wien Mitte (connection to metro U3 and U4).

Ticket vending machines are located in the airport's arrivals/baggage area. Current prices at ticket vending machines are approximately €14.90 for a single ticket and €24.90 for a return ticket. More information: <https://www.cityairporttrain.com/en/>

## TRAIN (OEBB)

During the EANM'26, parts of the ÖBB line will be affected by modernisation works. Long-distance Railjet trains will continue to connect the airport with the main train station (stop Hauptbahnhof, connection U1).

You need a valid ticket that covers the route from the airport into Vienna. Tickets are available at the OEBB ticket counter in the arrivals area, at ticket vending machines at the airport and stations, and via the ÖBB Ticket app or online at <https://www.oebb.at/en/>

## BUS

The airport bus takes 20 to 40 minutes depending on traffic and destination. Three lines (VAB 1–3) operate from the airport bus terminal: VAB 1 to Westbahnhof via Hauptbahnhof every 30 minutes, VAB 2 to Morzinplatz/Schwedenplatz every 30 minutes, and VAB 3 hourly to Donauzentrum/Kagran. VAB 3 stops near the congress center.

One-way tickets cost €11 for adults, and return tickets are €20. Buy tickets on the bus (cash only), from machines at the airport, or online: <https://www.viennaairportbus.com/en/>

## TAXI

When leaving the arrival halls, follow signs to the official taxi stands. An average taxi journey from Vienna Airport to downtown takes about 25–40 minutes and costs approx. €37–€45 one-way for up to four people (fixed rates include most surcharges; luggage fees may apply extra for larger groups). Request an 'Airport Taxi' (or German 'Flughafentaxi') for trips back to the airport to secure a fixed price.

Main Taxi Companies:  
+43 1 40100 or +43 1 31300

Avoid unofficial taxis outside stands to prevent overcharges.

### PRE-BOOKED TRANSFER

To book a transfer in advance is highly recommendable and the companies will offer you fixed rates from €27 to €38 to the city center. Recommended agencies are:

- » **Airport Transfer Service (ATS):** <https://www.ats-vie.com/en/>
- » **Vienna Airport Cab:** <https://www.vienna-airport-cab.at/index.php/en/>
- » **Airport Driver / ATAV:** <https://www.airportdriver.at/en/> or <https://www.atav.at/>

## PUBLIC TRANSPORT

Public transportation is the easiest way to get around the city. Vienna's buses, trams, and subways are quick, cheap, and excellent overall. Friday to Sunday, metro services run 24 hours. Always carry a valid ticket! Ticket machines can be found in every metro station.

No complimentary or reduced public transport tickets can be offered. Purchase your ticket via the Wiener Linien website, app, or ticket machines at metro stations. See details at

<https://www.wienerlinien.at/web/wl-en/tickets>

Please note that this ticket is non-refundable and neither ENITED nor EANM are responsible for the purchase of public transport tickets. All enquiries should be directed to the municipal public transport provider Wiener Linien.

For questions, email the Online-Ticketshop-Team at [ticketshop@wienerlinien.at](mailto:ticketshop@wienerlinien.at) or call +43-1-7909-100.

# ACCOMMODATION INFORMATION

## GENERAL INFORMATION

The official housing agency **ENITED** has reserved various categories of rooms in centrally located hotels with easy access to the public transportation system. Rooms will be assigned on a first come, first served basis. **Early booking is highly recommended.**

Room rates are quoted in Euro (€) per room/per night including breakfast and local VAT as well as the City Tax valid from January 2026.

Possible changes that may happen between now and starting of the congress regarding any of the mentioned taxes will be communicated if and when they happen.

## BOOKING PROCEDURE & PAYMENT

Hotel reservations are to be made through the **online registration platform** on <https://enitedbusiness.eventsair.com/eanm26-congress-vienna/hotelreserv2026> or through the [myEANM Area](#).

The reservation of rooms can only be possible online, via the provided link for that purpose. By submitting the full credit card details (type of card, cardholder's name, card number, expiry date, CVC code) during the online booking, the total amount of your stay will be automatic charged. An invoice as well as the booking confirmation, will be automatically sent to the email address entered when making the reservation.

## LIABILITY

Should any technical reasons beyond the control of the organisers make any change necessary, the EANM will not be held responsible. The EANM are acting as agents and cannot be held responsible for any loss, injury or damages to any person or property whatever the cause may be. The liability of persons and enterprises providing means of transportation or other services, however, remains unaffected. The participant(s) take(s) part in any tour and trip at his or her own risk. Only written arrangements are binding. The sole congress city is Vienna. With your registration you authorise the organisers to use all registration data given in the registration form for the computerised handling of the congress and further communication with all respective suppliers. Austrian law shall apply and place of jurisdiction is Vienna.

## ROOM AVAILABILITY

Rooms will be assigned on a **first come, first served basis**. Should your chosen dates OR room type not available online, please contact ENITED Business Events at [eanm26@enited.eu](mailto:eanm26@enited.eu)

## GROUP BOOKINGS

For information on the procedure for hotel group bookings, please contact ENITED Business Events at [eanm26@enited.eu](mailto:eanm26@enited.eu)

## CANCELLATION OF ROOM RESERVATION:

### » Individual bookings

In the event of a cancellation of your room reservation, please keep in mind the following dates:

**Until April 15, 2026:** no cancellation fee / free of charge

**After April 15, 2026:** 100% of the reserved will be charged.

*Please note in the event of room cancellations after the deadline, ENITED Business Events and the hotel will try to re-sell the cancelled room to avoid charges. If this cannot be done, we will proceed to charge a 100% of the reserved stay.*

### » Group bookings/allotments

Conditions for reservations for **over 5 rooms/ persons** are considered as group reservations and will be dealt by ENITED. A separate contract with the corresponding conditions for cancellation and reduction will be issued at the time of the reservation.

## NO-SHOW

Any no-show, at any of the hotels mentioned on EANM hotel list, will charge 100% of the reserved room-nights as a penalty fee.

## LIST OF HOTELS

The rates mentioned are valid for 2026 in Euro (€) per room/per night, including breakfast, VAT and local City Tax.

All room requests will be handled on a first-come, first served basis and are subject to availability and final confirmation.

# LIST OF HOTELS

No Category	Single use rate	Double use rate	Approx. time to congress venue
25 Hours Hotel MQ	€246	€282	25 minutes by subway
Flemings Selection Hotel Wien City	€169	€185	30 minutes by subway
Hilton Vienna Park	€355	€375	20 minutes by subway
Hilton Waterfront	€355	€375	15 minutes by subway
Meliá Vienna	€349	€419	8-minute walk
Novotel Suites Wien City Donau	€254	€278,50	10 minutes by subway
roomz Vienna Prater	€228	€254	8 minutes by subway
S/O Vienna	€320	€350	15 minutes by subway
Steigenberger Hotel Herrenhof	€361	€401	25 minutes by subway
The Social Hub	€177	€196	10 minutes by subway
4 Star	Single use rate	Double use rate	Approx. time to congress venue
Am Konzerthaus Mgallery	€304	€334	25 minutes by subway
Am Stephansplatz	€346	€387	15 minutes by subway
Ananas Hotel ATH	€170	€190	30 minutes by subway
Arcotel Donauzentrum	€199	€214	10 minutes by subway
Arcotel Kaiserwasser	€255	€275	7-minute walk
Astoria - Curio Collection by Hilton	€326	€351	15 minutes by subway
Citadines Danube Vienna	€239	€249	7 minutes by subway
Europa - Austria Trend	€254,50	€283	15 minutes by subway
Graben Hotel	€300	€330	15 minutes by subway
Kaiserhof	€259	€279	20 minutes by subway

Mercure Wien City	€229	€252	20 minutes by subway
Mercure Wien Zentrum	€319	€345	20 minutes by subway
Nestroy & Imlauer	€283	€313	15 minutes by subway
NH Danube City	€223	€244	8-minute walk
Novotel Wien City	€294,50	€321	15 minutes by subway
Radisson Red Hotel	€275	€295	20 minutes by subway
Rathaus Wein & Design	€198,50	€229	20 minutes by subway
Rathauspark Hotel	€254,50	€283	20 minutes by subway
Regina Hotel	€250	€290	20 minutes by subway
Royal Hotel	€300	€330	20 minutes by subway
Schani UNO City Wien	€229	€265	10-minute walk
voco Vienna Hotel	€310	€320	10 minutes by subway
Wandl Economy rooms	€210	€231	15 minutes by subway
Wandl rooms single	€167	n.a.	15 minutes by subway
Wandl Standard rooms DSU	€286	€306	15 minutes by subway
Wilhelmshof Deluxe street view	€239	€249	20 minutes by subway
Wilhelmshof Deluxe garden view	€249	€259	20 minutes by subway
Wilhelmshof Premium	€249	€259	20 minutes by subway
3 Star	Single use rate	Double use rate	Approx. time to congress venue
Ibis Budget Wien Messe	€149	€161	15 minutes by subway
Ibis Wien Messe	€199	€216	15 minutes by subway
Kärtnerhof Hotel	€236	€256	20 minutes by subway
Post	€219	€239	20 minutes by subway
Spark by Hilton Donaustadt	€224	€248	7 minutes by subway

# HOTEL MAP

PRELIMINARY PROGRAMME | HOTEL MAP

<b>No Category</b>	
1	25 Hours Hotel MQ
2	Flemings Selection Hotel Wien City
3	Hilton Vienna Park
4	Hilton Waterfront
5	Meliá Vienna
6	Novotel Suites Wien City Donau
7	roomz Vienna Prater
8	S/O Vienna
9	Steigenberger Hotel Herrenhof
10	The Social Hub
<b>4 Star</b>	
11	Am Konzerthaus Mgallery
12	Am Stephansplatz
13	Ananas Hotel ATH
14	Arcotel Donauzentrum
15	Arcotel Kaiserwasser
16	Astoria - Curio Collection by Hilton
17	Citadines Danube Vienna
18	Europa - Austria Trend
19	Graben Hotel
20	Kaiserhof
21	Mercure Wien City
22	Mercure Wien Zentrum
23	Nestroy & Imlauer
24	NH Danube City
25	Novotel Wien City
26	Radisson Red Hotel
27	Rathaus Wein & Design
28	Rathauspark Hotel
29	Regina Hotel
30	Royal Hotel
31	Schani UNO City Wien
32	voco Vienna Hotel
33	Wandl Hotel
34	Wilhelmshof

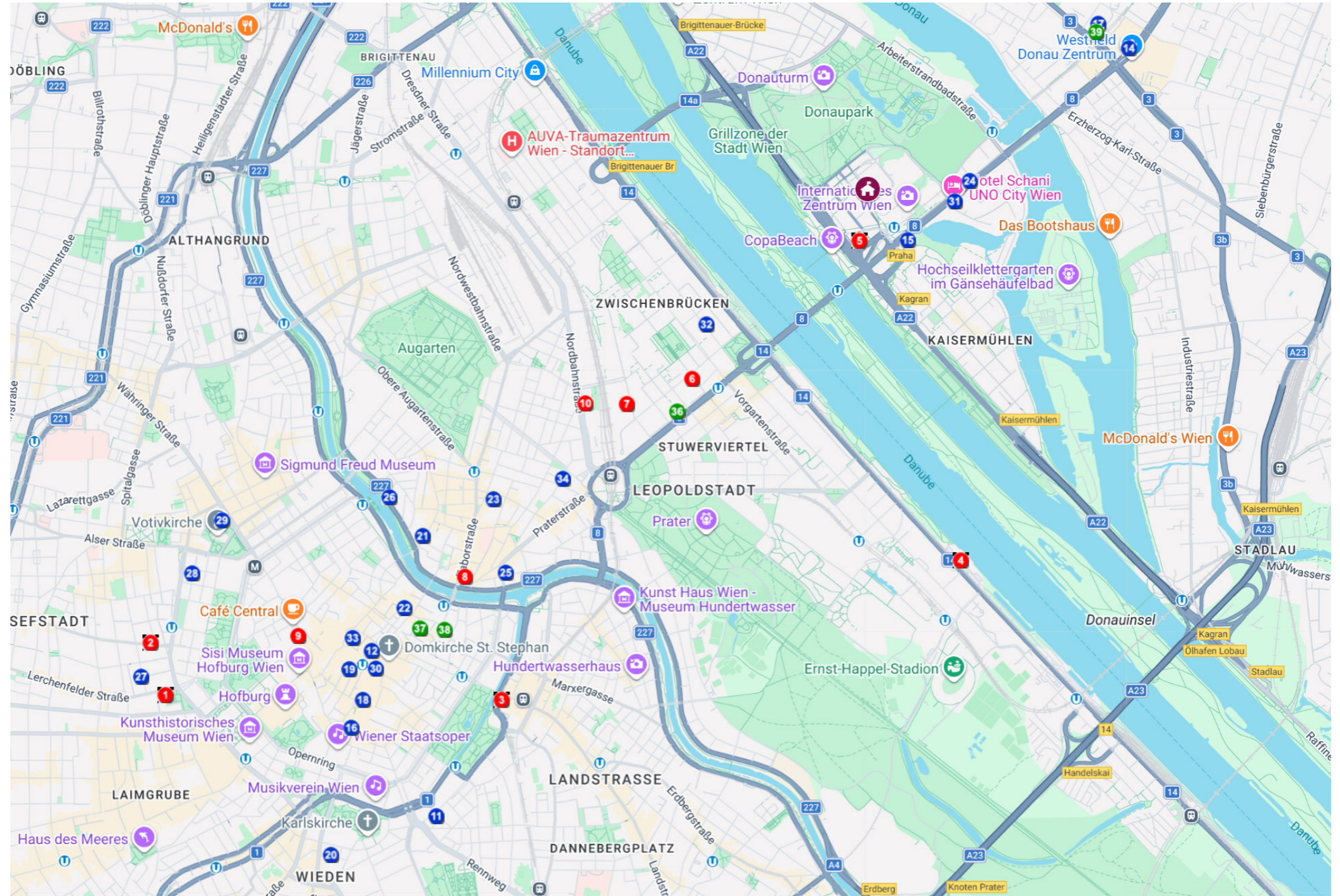

<b>3 Star</b>	
35	Ibis Budget Wien Messe
36	Ibis Wien Messe
37	Kärtnerhof Hotel
38	Post Hotel
39	Spark by Hilton Donaustadt

CHECK OUT THE MAP ONLINE:



PRELIMINARY PROGRAMME | HOTEL MAP

# HOTEL DESCRIPTIONS

## NO CATEGORY

### 1. 25HOURS HOTEL



**DISTANCE TO THE CONGRESS VENUE:**

25 minutes by subway (U-Bahn)

**DIRECTIONS:**

U3 from 'Volkstheater' to 'Stephansplatz', change to U1 to 'Kaisermühlen VIC'

**PRICE PER ROOM PER NIGHT, INCLUDING BREAKFAST AND VAT:**

Double Single Use.....	€246
Double Room.....	€282

25hours Hotel beim MuseumsQuartier is located in vibrant 7th district, surrounded by many museums.

Each room features a unique design of vintage and modern furniture, combined with circus elements. Air conditioning, free access to Wi-Fi and a flat-screen TV are provided in all of the stylish rooms. The hotel is a few steps from trams, buses and underground lines. The Mariahilfer Straße Shopping Street can be reached within a 15-minute walk or within 5 minutes by public transportation. The Opera, St. Stephen's Cathedral and the Parliament can be reached within 10 to 15 minutes by foot.

### 2. FLEMINGS SELECTION WIEN CITY



**DISTANCE TO THE CONGRESS VENUE:**

30 minutes by subway (U-Bahn)

**DIRECTIONS:**

U2 from 'Rathaus' to 'Praterstern', change to U1 to 'Kaisermühlen VIC'

**PRICE PER ROOM PER NIGHT, INCLUDING BREAKFAST AND VAT:**

Double Single Use.....	€169
Double Room.....	€185

The Flemings Selection Hotel Wien-City is centrally located in Vienna's elegant 8th district, Josefstadt, directly behind Vienna City Hall. It was opened in 2011 and has been offering exceptional service, exclusive living comfort and an unmistakable design concept ever since. Particularly noteworthy are the unique rooms with views over the rooftops of Vienna, the bar for an ideal end to the day and the six modern meeting rooms and boardrooms for meetings, banquets and conferences. A barrier-free stay is also possible at the Hotel Wien-City.

### 3. HILTON VIENNA PARK



**DISTANCE TO THE CONGRESS VENUE:**

20 minutes by subway (U-Bahn)

**DIRECTIONS:**

U4 from 'Landstraße/Wien Mitte' to 'Schwedenplatz', change to U1 to 'Kaisermühlen VIC'

**PRICE PER ROOM PER NIGHT, INCLUDING BREAKFAST AND VAT:**

Double Single Use.....	€355
Double Room.....	€375

This hotel is a 1-minute walk from the station 'Landstraße/Wien Mitte', an 11-minute stroll from St. Stephen's Cathedral and 1 km from the Musikverein Wien concert hall. The upscale rooms come with flat screens, free Wi-Fi, minibars, coffeemakers and desks. Some rooms have city or cathedral views. The hotel offers a chic European restaurant and a modern bar. Other amenities include a fitness room, a sauna and a steam room, plus a business centre and 17 event rooms.

### 4. HILTON WATERFRONT



**DISTANCE TO THE CONGRESS VENUE:**

15 minutes by subway (U-Bahn)

**DIRECTIONS:**

U2 from 'Stadion' to 'Praterstern', change to U1 to 'Kaisermühlen VIC'

**PRICE PER ROOM PER NIGHT, INCLUDING BREAKFAST AND VAT:**

Double Single Use.....	€355
Double Room.....	€375

Along the River Danube, this polished conference hotel is within an 11-minute walk from the metro stop 'Stadion' and approx. 2km from the Prater amusement park. The bright, airy rooms and suites feature sitting areas, flat-screen TVs, Wi-fi and mini-fridges. Some offer river views. Upgraded rooms provide access to a private lounge with complimentary snacks and drinks. Amenities include a stylish bar and a waterfront restaurant with locally sourced ingredients and terrace dining. There is a gym, a sauna and a riverfront outdoor pool, as well as 13 event rooms and a business centre. Parking is available against charge.

5. MELIÁ VIENNA

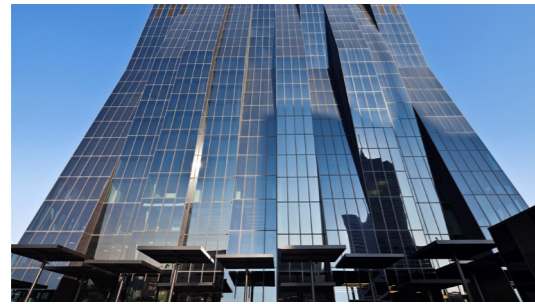

**DISTANCE TO THE CONGRESS VENUE:**

8 -minute walk

**PRICE PER ROOM PER NIGHT, INCLUDING BREAKFAST AND VAT:**

Double Single Use.....	€349
Double Room .....	€419

Set in Austria's tallest skyscraper, this upscale business hotel is the closest to the congress center ACV and 6 metro stations away from St. Stephen's Cathedral. The sophisticated rooms and suites feature floor-to-ceiling windows, flat-screen TVs and desks, as well as free Wi-Fi and Nespresso coffee machines. Suites add sofas and tubs; some have boardrooms, living rooms and saunas. Club-level rooms offer 24/7 room service. Amenities include a posh eatery, a lobby bar and a rooftop lounge, in addition to an indoor pool, a fitness center and a spa. There are also a ballroom and a business center.

6. NOVOTEL SUITES WIEN CITY DONAU



**DISTANCE TO THE CONGRESS VENUE:**

10 minutes by subway (U-Bahn)

**DIRECTIONS:**

U1 from 'Vorgartenstraße' directly to 'Kaisermühlen VIC'

**PRICE PER ROOM PER NIGHT, INCLUDING BREAKFAST AND VAT:**

Double Single Use.....	€254
Double Room .....	€278,50

Welcome to the Vienna family hotel! Our suites will guarantee a feel-good atmosphere. Enjoy an extensive breakfast buffet and the terrace with quiet garden. The convenient subway connection means you'll be in the city in no time. Business guests will find a pleasant working atmosphere and a positive vibe in the business suites. The newly renovated junior suites are ideal for families. Take the direct subway connection to reach the city center in no time at all. The Vienna Prater is also just a few minutes' walk away. In the evening, round off the day in the stylish 24-hour hotel bar.

7. ROOMZ VIENNA PRATER



**DISTANCE TO THE CONGRESS VENUE:**

8 minutes by subway (U-Bahn)

**DIRECTIONS:**

U1 from 'Praterstern' directly to 'Kaisermühlen VIC'

**PRICE PER ROOM PER NIGHT, INCLUDING BREAKFAST AND VAT:**

Double Single Use.....	€228
Double Room .....	€254

The hotel has 265 rooms, suites and apartments combine modern comfort with a stylish ambience. Generously proportioned and soundproofed at over 20 m<sup>2</sup>, they offer sprung mattresses, a rain shower, air conditioning and a safe - for a restful night's sleep and an all-round relaxing stay. A varied breakfast buffet with savory and sweet delicacies provides the perfect start to the day. The à la carte restaurant delights with a variety of dishes, while the bar invites you to relax with a drink.

8. SO/ VIENNA



**DISTANCE TO THE CONGRESS VENUE:**

20 minutes by subway (U-Bahn)

**DIRECTIONS:**

U1 from 'Schwedenplatz' directly to 'Kaisermühlen VIC'

**PRICE PER ROOM PER NIGHT, INCLUDING BREAKFAST AND VAT:**

Double Single Use.....	€320
Double Room .....	€350

This sleek modern hotel is located just across the bridge from 'Schwedenplatz' and about 4-minutes' walk to the Cathedral. It offers 182 elegant rooms of minimalist design in black and white. Rooms are equipped with free Wi-fi, Bose music systems, Nespresso coffee machines, rain forest shower and Hermes toiletries. Service is 24/7 and Executive rooms have free access to the Executive lounge with special amenities. Spa and massage services are available for surcharge. The top floor is home of one of Vienna's trendiest, most fashionable restaurants.

**9. STEIGENBERGER HOTEL HERRENHOF**



**DISTANCE TO THE CONGRESS VENUE:**

25 minutes by subway (U-Bahn)

**DIRECTIONS:**

U1 from 'Stephansplatz' directly to 'Kaisermühlen VIC'

**PRICE PER ROOM PER NIGHT, INCLUDING BREAKFAST AND VAT:**

Double Single Use.....	€361
Double Room.....	€401

Set downtown, this grand refined hotel is next to the famous Café Central, a 3-minute walk from Hofburg Palace, and a 10-minute walk from Vienna State Opera house. Featuring elegant decor, the modern rooms offer free Wi-Fi, flat-screen TVs and desks. They also include minibars, and tea & coffeemakers. Airy suites add sitting and dining areas, along with Nespresso coffee machines; some have rooftop terraces and separate sitting rooms. Amenities include an upscale restaurant and a sophisticated piano bar. There's also a fitness room, a business centre and an outdoor cafe, plus a spa offering massages and a sauna for a surcharge.

**10. THE SOCIAL HUB - TSH**



**DISTANCE TO THE CONGRESS VENUE:**

10 minutes by subway (U-Bahn)

**DIRECTIONS:**

U1 from 'Praterstern' directly to 'Kaisermühlen VIC'

**PRICE PER ROOM PER NIGHT, INCLUDING BREAKFAST AND VAT:**

Double Single Use.....	€170
Double Room.....	€189

Open-minded explorers from around the world gather at TSH. Close to the Augarten and the iconic Prater Park, the hotel is the perfect base for anything from a short city break to an extended stay. The hotel features modern signature design and vibrant atmosphere.

TSH studio rooms have air conditioning, a seating area, a flat-screen TV with satellite channels, a safety deposit box and a private bathroom with a shower.

The hotel has a restaurant, fitness centre, and a bar.

Popular points of interest near TSH Vienna include Vienna Prater, Kunst Haus Wien - Museum Hundertwasser and Messe Wien.

**4 STAR**

**11. AM KONZERTHAUS MGALLERY**



**DISTANCE TO THE CONGRESS VENUE:**

20 minutes by subway (U-Bahn)

**DIRECTIONS:**

U4 from 'Stadtpark' to 'Schwedenplatz', change to U1 to 'Kaisermühlen VIC'

**PRICE PER ROOM PER NIGHT, INCLUDING BREAKFAST AND VAT:**

Double Single Use.....	€304
Double Room.....	€334

The elegant Hotel am Konzerthaus Vienna is located in the heart of Vienna, surrounded by impressive art and music venues. The Vienna Konzerthaus, State Opera, St. Stephens Cathedral, Musikverein and Belvedere Palace - the new design of the hotel and restaurant was inspired by these cultural sites, become a part of Vienna enchanting history.

**12. AM STEPHANSPLATZ**

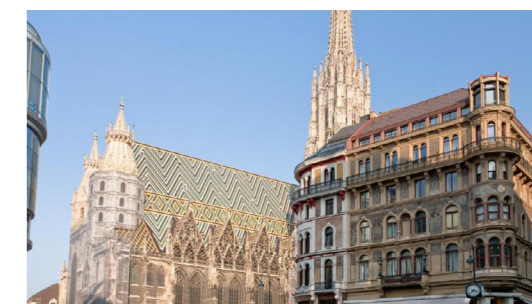

**DISTANCE TO THE CONGRESS VENUE:**

20 minutes by subway (U-Bahn)

**DIRECTIONS:**

U1 from 'Stephansplatz' directly to 'Kaisermühlen VIC'

**PRICE PER ROOM PER NIGHT, INCLUDING BREAKFAST AND VAT:**

Double Single Use.....	€346
Double Room.....	€387

You will be centrally located in Vienna with a stay at Boutique Hotel Am Stephansplatz, just steps from St. Stephen's Cathedral. This hotel is 0.5 mi (0.8 km) from Vienna State Opera and 0.1 mi (0.1 km) from Stephansplatz.

Make yourself at home in one of the 53 individually decorated guestrooms, featuring minibars and espresso makers. Complimentary wired and wireless internet access is available. Enjoy recreational amenities such as a 24-hour health club and a sauna. Additional amenities at this hotel include complimentary wireless internet access, concierge services, and babysitting (surcharge).

**13. ANANAS - AUSTRIA TREND HOTEL**



**📍 DISTANCE TO THE CONGRESS VENUE:**

30 minutes by subway (U-Bahn)

**📍 DIRECTIONS:**

U4 from 'Pilgramgasse' to 'Karlsplatz', change to U1 to 'Kaisermühlen VIC'

**📄 PRICE PER ROOM PER NIGHT, INCLUDING BREAKFAST AND VAT:**

Double Single Use.....	€170
Double Room .....	€190

The Austria Trend Hotel Ananas is located near the famous Naschmarkt just within a 1-minute walk from Pilgramgasse U4-Underground Station, Austria Trend Hotel Ananas Wien is just a 5-minute ride from the State Opera in the centre of Vienna. Rooms at Hotel Ananas Wien combine rococo decorative elements with modern amenities. They are all air-conditioned and offer cable TV, a minibar, and a bathroom with hairdryer and make-up mirror. The Johann Strauss Café offers typical Viennese coffee house culture. The restaurant serves traditional Viennese specialities, national and international dishes, as well as fresh pastries.

**14. ARCOTEL DONAUZENTRUM**



**📍 DISTANCE TO THE CONGRESS VENUE:**

5 minutes by subway (U-Bahn)

**📍 DIRECTIONS:**

U1 from 'Kagran' directly to 'Kaisermühlen VIC'

**📄 PRICE PER ROOM PER NIGHT, INCLUDING BREAKFAST AND VAT:**

Double Single Use.....	€199
Double Room .....	€214

The hotel is located directly at Donau Zentrum, Vienna's largest shopping and entertainment centre, while being only 10 minutes away from the inner city via metro.

City, work and shopping, nature, leisure and sport – all in one place. That makes it a meeting point for young professionals, city trippers and shopping enthusiasts.

It also offers a "living room" that can be used as a coworking space or just as a dining hall, as well as a terrace. Every room comes with modern equipment, its own smart TV, free Wi-Fi access.

**15. ARCOTEL KAISERWASSER**



**📍 DISTANCE TO THE CONGRESS VENUE:**

7-minute walk

**📄 PRICE PER ROOM PER NIGHT, INCLUDING BREAKFAST AND VAT:**

Double Single Use.....	€255
Double Room .....	€275

A 3-minute walk away from the "Kaisermühlen VIC" metro station, this relaxed hotel overlooking Kaiserwasser Lake is only four stops from the city centre. The casual rooms and suites come with free Wi-Fi, flat-screen TVs and DVD players, plus minibars, and tea and coffee makers. Upgraded rooms add sitting areas and executive lounge-access. Suites add living areas, while apartments offer living rooms and kitchenettes. Room service is available. Other amenities include an airy restaurant with a terrace, a bar and a gym, plus a game room and a spa area with a sauna.

**16. ASTORIA - CURIO COLLECTION BY HILTON**



**📍 DISTANCE TO THE CONGRESS VENUE:**

15 minutes by subway (U-Bahn)

**📍 DIRECTIONS:**

U1 from 'Stephansdom' directly to 'Kaisermühlen VIC'

**📄 PRICE PER ROOM PER NIGHT, INCLUDING BREAKFAST AND VAT:**

Double Single Use.....	€326
Double Room .....	€351

125 Rooms on 7 Floors. Enjoy traditional Austrian breakfasts like Kaiserschmarrn and warm strudel. Our fully air-conditioned seminar rooms, equipped with the latest technology, are ideal for your events. Located on Kärntner Strasse, you're steps from St. Stephen's Cathedral and the State Opera, with the bustling shopping street right outside.

### 17. CITADINES HOTEL VIENNA



**DISTANCE TO THE CONGRESS VENUE:**

7 minutes by subway (U-Bahn)

**DIRECTIONS:**

U1 from 'Kagran' directly to 'Kaisermühlen VIC'

**PRICE PER ROOM PER NIGHT, INCLUDING BREAKFAST AND VAT:**

Double Single Use.....	€239
Double Room .....	€249

Citadines Danube Vienna is conveniently located in the 22nd district of Vienna, called Danube City. Close to public transport, the U1 metro line is 100 metres from the apart hotel and takes 10 minutes to reach the city centre of Vienna.

It is an ideal location that offers the tranquility of being away from the bustle of city life while still providing accessibility to all of the city's attractions.

Stay in an apart hotel in Vienna. Citadines Danube Vienna welcomes guests for both short or long stay. The property offers the familiar comforts of home, while providing guests the opportunity and freedom to embark on their next adventure.

### 18. EUROPA



**DISTANCE TO THE CONGRESS VENUE:**

15 minutes by subway (U-Bahn)

**DIRECTIONS:**

U1 from 'Stephansdom' directly to 'Kaisermühlen VIC'

**PRICE PER ROOM PER NIGHT, INCLUDING BREAKFAST AND VAT:**

Double Single Use.....	€254,50
Double Room .....	€283

Originally opened in 1956 the Hotel Europa Wien is still synonymous with elegant, contemporary style in the city center of Vienna. The very best service and the highest standards of comfort mean that you will savour every minute in your room or suite at the hotel. No two days are the same. Between Kärntner Strasse and Neuer Markt there is always something happening in the vibrant city centre. Vienna reinvents itself every day – and is just waiting to be discovered.

### 19. GRABEN HOTEL



**DISTANCE TO THE CONGRESS VENUE:**

20 minutes by subway (U-Bahn)

**DIRECTIONS:**

U1 from 'Stephansplatz' directly to 'Kaisermühlen VIC'

**PRICE PER ROOM PER NIGHT, INCLUDING BREAKFAST AND VAT:**

Double Single Use.....	€300
Double Room .....	€330

The Graben Hotel Vienna is a 4-star hotel located in a quiet side street of the famous boulevard of Graben. St. Stephen's Cathedral and the Stephansplatz Underground Station are just a 2-minute walk away from Hotel Graben.

Decorated with elegant Italian or original Art Nouveau furniture, the individually furnished rooms are air-conditioned and soundproof. They feature a seating area, a minibar, cable TV, and a bathroom. Beside the 4-star comfort you can join a culinary journey to Italy in the hotel's own Trattoria Santo Stefano.

### 20. KAISERHOF



**DISTANCE TO THE CONGRESS VENUE:**

20 minutes by subway (U-Bahn)

**DIRECTIONS:**

U1 from 'Karlsplatz' to Kaisermühlen VIC'

**PRICE PER ROOM PER NIGHT, INCLUDING BREAKFAST AND VAT:**

Double Single Use.....	€259
Double Room .....	€279

The traditional Hotel Kaiserhof Wien is located in the heart of Vienna. The classic attractions along the Ringstraße Boulevard and the Kärntner Straße central shopping street as well as St. Stephen's Cathedral are just around the corner. All rooms at Hotel Kaiserhof Wien come with air conditioning, a flat-screen satellite TV, a multimedia docking station, a minibar, a tea and coffee maker, and a bathroom with a hairdryer and a make-up mirror. Allergy-free rooms are available upon request.

### 21. MERCURE WIEN CITY



**DISTANCE TO THE CONGRESS VENUE:**

20 minutes by subway (U-Bahn)

**DIRECTIONS:**

U1 from 'Schwedenplatz' directly to 'Kaisermühlen VIC'

**PRICE PER ROOM PER NIGHT, INCLUDING BREAKFAST AND VAT:**

Double Single Use.....	€229
Double Room.....	€252

Mercure Wien City is a centrally located hotel with a modern ambience, only a few steps away from the historical city centre and the nearest underground station. Guests can relax after a busy day in the city on the hotel's terrace. The air-conditioned rooms, the hotels underground parking garage and free WiFi in all areas offer the best possible conditions for a successful stay. Sights like St. Stephen's Cathedral, the State Opera, the Hofburg (Imperial Palace) and the Hundertwasser House, as well as the famous Kärntnerstraße shopping street, are within walking distance. The hotel is not far from the congress centres, UNO City and Austria Center, making it ideal for business trips to Vienna.

### 22. MERCURE WIEN ZENTRUM



**DISTANCE TO THE CONGRESS VENUE:**

20 minutes by subway (U-Bahn)

**DIRECTIONS:**

U1 from 'Schwedenplatz' directly to 'Kaisermühlen VIC'

**PRICE PER ROOM PER NIGHT, INCLUDING BREAKFAST AND VAT:**

Double Single Use.....	€319
Double Room.....	€345

Mercure Wien Zentrum is a 4-star property located 550 meters of St. Stephen's Cathedral. Boasting dry cleaning, valet parking and concierge service, the modern hotel also provides guests with storage for belongings and a lobby area. The smoke free accommodation is situated in center of the city's 1st district, a 14-minute walk from the official Hofburg Residence. This Vienna hotel is notable for its ideal location close to the 1600s-era Church of the Jesuits. The high-tech museum 'House of Music' is nearly a 13-minute walk away.

### 23. NESTROY AND IMLAUER HOTEL



**DISTANCE TO THE CONGRESS VENUE:**

15 minutes by subway (U-Bahn)

**DIRECTIONS:**

U2 from 'Tabor Strasse' change at 'Praterstern' for U1 to 'Kaisermühlen VIC'

**PRICE PER ROOM PER NIGHT, INCLUDING BREAKFAST AND VAT:**

Double Single Use.....	€283
Double Room.....	€313

The location of the IMLAUER Hotel Nestroy Vienna is ideal for a city trip, a weekend in Vienna or a business meeting. Just a 2-minute walk from the Taborstraße subway station, you can reach Vienna's city center with the famous St. Stephen's Cathedral as well as the Prater or the Vienna Trade Fair in no time at all. The large rooms are practically furnished, and equipped with everything you might need for your stay in Vienna. For a perfect culinary start to the day, we await you with a delicious and extensive breakfast buffet.

### 24. NH DANUBE CITY

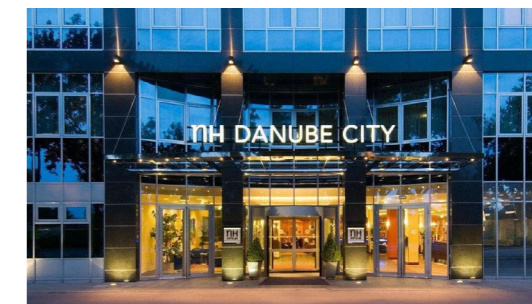

**DISTANCE TO THE CONGRESS VENUE:**

8-minute walk

**PRICE PER ROOM PER NIGHT, INCLUDING BREAKFAST AND VAT:**

Double Single Use.....	€199
Double Room.....	€218
Double Single Use Superior.....	€223
Double Room Superior.....	€244

The NH Danube City hotel is ideally located for business and pleasure. Not only is it steps from the UN building and the Vienna International Center, but it also in the easy reach of the recreational activities on Danube Island, which include everything from tennis to yachting. Vienna's biggest shopping center, the Donauzentrum, is also on the doorstep.

Our rooms are comfortable and modern, with free Wi-Fi, a desk and tea & coffee facilities in each. Street-facing rooms look out across the Danube – head to the 18th floor for the best views in the house.

25. NOVOTEL WIEN CITY



**DISTANCE TO THE CONGRESS VENUE:**

15 minutes by subway (U-Bahn)

**DIRECTIONS:**

U1 from 'Nestroyplatz' directly to 'Kaisermühlen VIC'

**PRICE PER ROOM PER NIGHT, INCLUDING BREAKFAST AND VAT:**

Double Single Use.....	€294,50
Double Room.....	€321

This modern upper-midscale hotel opened in November 2007 offers 124 air-conditioned rooms with minibar, safe, telephone, internet access, cable, pay-TV and radio. Furthermore, the hotel features an exceptional restaurant with a bar, a gym and sauna. A metro station that will take you directly to the congress centre can be found less than 300m away.

26. RADISSON RED HOTEL



**DISTANCE TO THE CONGRESS VENUE:**

20 minutes by subway (U-Bahn)

**DIRECTIONS:**

U2 from 'Schottenring' to 'Praterstern', change to U1 to 'Kaisermühlen VIC'

**PRICE PER ROOM PER NIGHT, INCLUDING BREAKFAST AND VAT:**

Double Single Use.....	€275
Double Room.....	€295

Discover the Radisson RED Vienna, where art, music, and city energy come together in one bold hotel experience. Nestled in buzzing Leopoldstadt, right by the Danube Canal, we're your ideal base to explore Vienna with style.

Head up to REDROOF, our rooftop bar and terrace with unbeatable views, beats, cocktails, and good vibes. Fuel your day (or night) at Sarāi, serving all-day eats with a modern twist. Business trip, weekend escape, or content-creating city break? Whatever your vibe, Radisson RED Vienna will make it vibrant.

27. RATHAUS WEIN & DESIGN



**DISTANCE TO THE CONGRESS VENUE:**

30 minutes by subway (U-Bahn)

**DIRECTIONS:**

U3 from 'Volkstheater' to 'Stephansplatz', change to U1 to 'Kaisermühlen VIC'

**PRICE PER ROOM PER NIGHT, INCLUDING BREAKFAST AND VAT:**

Double Single Use.....	€198,50
Double Room.....	€229

This 1882 palace-turned-hotel is a 15-minute walk from the Hofburg Imperial Palace, and 4 km from the Medieval St. Stephen's Cathedral. The airy, polished rooms offer free Wi-Fi, flat-screen TVs, minibars and laptop-sized safes. Some rooms have tea and coffee makers, while upgraded quarters add sitting areas. The three suites include living rooms, bay windows and Nespresso coffee machines. Room service is available 24/7. There is a casual restaurant and a modern bar. Amenities include a business centre and two meeting rooms.

28. RATHAUSPARK HOTEL



**DISTANCE TO THE CONGRESS VENUE:**

20 minutes by subway (U-Bahn)

**DIRECTIONS:**

U2 from 'Schottentor' to 'Praterstern'; change to U1 to 'Kaisermühlen VIC'

**PRICE PER ROOM PER NIGHT, INCLUDING BREAKFAST AND VAT:**

Double Single Use.....	€250
Double Room.....	€278

The unmistakable Viennese charm of this mansion house is by no means limited to its facade. Experience exceptional comfort in the 105 rooms and suites, each featuring Wi-Fi, air conditioning, and a flat-screen TV. Treat yourself to a traditional Austrian breakfast at our stylish restaurant or a refreshing drink in our bar. Browse our bookshop with its lovingly selected, Vienna-focused range, and relax with a book in our Platzl - a lounge decorated with a mural by the artist Laura Wolfsteiner, portraying true stars from the Grätzl (local neighborhood). The hotel building, reception, bar, breakfast restaurant, and public restrooms on the ground floor are all barrier-free.

### 29. REGINA HOTEL



**DISTANCE TO THE CONGRESS VENUE:**

20 minutes by subway (U-Bahn)

**DIRECTIONS:**

U2 from 'Schottentor' to 'Praterstern' and change to U1 to 'Kaisermühlen VIC'

**PRICE PER ROOM PER NIGHT, INCLUDING BREAKFAST AND VAT:**

Double Single Use.....	€250
Double Room.....	€290

Since 1896, guests from all over the world have enjoyed the familiar atmosphere and unique charm of Hotel Regina. Look forward to a special experience in a Ringstrasse Palais with accents from history and delicacies from Viennese cuisine. Enjoy Viennese hospitality right next to the Votive Church, one of the most beautiful churches in Vienna and just steps away from the University.

### 30. ROYAL HOTEL



**DISTANCE TO THE CONGRESS VENUE:**

20 minutes by subway (U-Bahn)

**DIRECTIONS:**

U1 from 'Stephansdom' direct to 'Kaisermühlen VIC'

**PRICE PER ROOM PER NIGHT, INCLUDING BREAKFAST AND VAT:**

Double Single Use.....	€300
Double Room.....	€330

Viennese flair with a charming note, right next to St. Stephen's Cathedral.

For more than 100 years, guests from all over the world have enjoyed the central location and distinctive Viennese flair of our Hotel Royal. Enjoy a unique experience with historical accents, culinary delights overlooking the rooftops of Vienna and Viennese hospitality in the heart of the city, right next to St. Stephen's Cathedral and the popular shopping streets Graben and Kärntnerstraße.

### 31. SCHANI UNO CITY HOTEL



**DISTANCE TO THE CONGRESS VENUE:**

10 minutes by subway (U-Bahn)

**DIRECTIONS:**

U1 from 'Vorgartenstrasse' direct to 'Kaisermühlen VIC'

**PRICE PER ROOM PER NIGHT, INCLUDING BREAKFAST AND VAT:**

Double Single Use.....	€229
Double Room.....	€265

In the shadow of the Vienna International Centre – also known as the UNO-City – and surrounded by skyscrapers and the Danube, we have created a meeting point for the whole world. At Hotel Schani UNO City you never really know who you might bump into. Holidaymakers, relaxing in the cozy garden. Businesspeople from all over the world, working in the hidden corners of the lobby. One thing is for certain: The latest member of the Schani family, our modern hotel at the Danube, is something special!

### 32. VOCO VIENNA PRATER

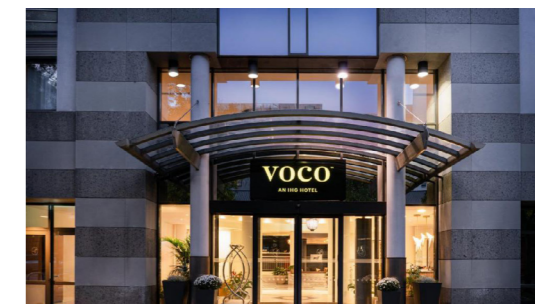

**DISTANCE TO THE CONGRESS VENUE:**

10 minutes by subway (U-Bahn)

**DIRECTIONS:**

U1 from 'Vorgartenstrasse' direct to 'Kaisermühlen VIC'

**PRICE PER ROOM PER NIGHT, INCLUDING BREAKFAST AND VAT:**

Double Single Use.....	€310
Double Room.....	€320

Discover a tranquil haven at voco Vienna Prater. Located just a few steps from the Prater, the Vienna International Centre, the Messe Wien Exhibition & Congress Center, and close to the city centre, our urban home offers an unrivaled location in Vienna. Every voco hotel represents our brand's high standards, however, showcases its own personality with our signature voco™ details. The stylish rooms and suites are retreats for your me-time. In addition, enjoy regional cuisine in our Vienna Vibe restaurant with international touches and classic cocktails at our atmospheric Bluebird Bar.

### 33. WANDL HOTEL



#### 📍 DISTANCE TO THE CONGRESS VENUE:

15 minutes by subway (U-Bahn)

#### 📍 DIRECTIONS:

U1 from 'Stephansdom' directly to 'Kaisermühlen VIC'

#### 🏠 PRICE PER ROOM PER NIGHT, INCLUDING BREAKFAST AND VAT:

<u>Single Rooms:</u>	
Single Use .....	€167
<u>Economy Rooms:</u>	
Double Single Use .....	€210
Double Room .....	€231
<u>Standard Rooms:</u>	
Double Single Use .....	€286
Double Room .....	€306

Located in the heart of Vienna, Hotel Wandl offers modern rooms with flat-screen satellite TV, just 200 metres from St. Stephen's Cathedral. The hotel is only 250 metres from the Kärntner Straße shopping street and offers free Wi-Fi in all areas. All rooms feature wooden floors and a bathroom with amenities such as a hairdryer and free toiletries. A breakfast buffet is served daily at the hotel. Stephansplatz Underground Station (lines U1, U3) is a 2-minute walk away. The Hofburg Palace, with its congress and event centre is an 8-minute walk from the hotel.

### 34. WILHELMSHOF



#### 📍 DISTANCE TO THE CONGRESS VENUE:

20 minutes by subway (U-Bahn)

#### 📍 DIRECTIONS:

U1 from 'Nestroyplatz' directly to 'Kaisermühlen VIC'

#### 🏠 PRICE PER ROOM PER NIGHT, INCLUDING BREAKFAST AND VAT:

Double Single Use Street View .....	€239
Double Room Street View .....	€249
Double Single Use Garden View .....	€249
Double Room Garden View .....	€259
Double Single Use Premium .....	€249
Double Room Premium .....	€259

Behind the Wilhelmshof's classic façade there is a modern, family-run hotel that offer rooms designed by Viennese artists in an extravagant and sophisticated way. All rooms are non-smoking, air-conditioned, feature free Wi-Fi and private bathrooms with underfloor heating.

Der Wilhelmshof is situated in a quiet side street, a 5-minute walk from the famous Riesenrad Ferris wheel and the Praterstern public transportation hub.

The UN institutions, the Messe Wien fairgrounds and St. Stephen's Cathedral are within a 7-minute underground ride of the hotel.

## 3 STAR

### 35. IBIS BUDGET WIEN MESSE



#### 📍 DISTANCE TO THE CONGRESS VENUE:

15 minutes by subway (U-Bahn)

#### 📍 DIRECTIONS:

U1 from 'Vorgartenstrasse' directly to 'Kaisermühlen VIC'

#### 🏠 PRICE PER ROOM PER NIGHT, INCLUDING BREAKFAST AND VAT:

Double Single Use .....	€149
Double Room .....	€161

This modern budget hotel is a 5-minute walk from a metro station, an 11-minute walk from Prater amusement park, and 4 km away from the Vienna State Opera. Featuring wood furnishings, the straightforward, simple rooms are soundproof, and also have free Wi-Fi, flat-screen TVs and desks. Amenities consist of a colorful bar and a relaxed restaurant with international cuisine. Pets are welcome. Both Ibis hotels are located in the same building.

### 36. IBIS WIEN MESSE



#### 📍 DISTANCE TO THE CONGRESS VENUE:

15 minutes by subway (U-Bahn)

#### 📍 DIRECTIONS:

U1 from 'Vorgartenstrasse' directly to 'Kaisermühlen VIC'

#### 🏠 PRICE PER ROOM PER NIGHT, INCLUDING BREAKFAST AND VAT:

IBIS: Double Single Use .....	€199
Double Room .....	€216

As its neighbouring Ibis Budget Wien Messe, this Ibis property offers more spacious comfortable rooms than the budget counterpart. All rooms offer wood furnishings, minimalist decoration and soundproof infrastructure, free Wi-Fi, flat-screen TVs, and working desks. Amenities consist of bathroom toiletries, restaurant and a bar. Pets are welcome. Both Ibis hotels are located in the same building.

### 37. KÄRNTNERHOF HOTEL



**DISTANCE TO THE CONGRESS VENUE:**

20 minutes by subway (U-Bahn)

**DIRECTIONS:**

U1 from 'Schwedenplatz' directly to 'Kaisermühlen VIC'

**PRICE PER ROOM PER NIGHT, INCLUDING BREAKFAST AND VAT:**

Single Room.....	€154
Double Single Use.....	€236
Double Room.....	€256

This elegant hotel in a 19th-century building with a vintage birdcage elevator is 5 minutes from St. Stephen's Cathedral and 1 km from Hofburg Palace. The chic individually decorated rooms have flat-screen TVs, safes and free Wi-Fi. Most have original parquet floors. Unique details include chaises or 4-poster beds. There is no air conditioning. The library has a computer for guests' use.

### 38. POST HOTEL



**DISTANCE TO THE CONGRESS VENUE:**

20 minutes by subway (U-Bahn)

**DIRECTIONS:**

U1 from 'Schwedenplatz' directly to 'Kaisermühlen VIC'

**PRICE PER ROOM PER NIGHT, INCLUDING BREAKFAST AND VAT:**

Double Single Use.....	€219
Double Room.....	€239

The hotel is located in the historic old town of Vienna, just a few minutes' walk from St. Stephen's Cathedral, the State Opera, the Hofburg and the shopping streets Am Graben and Kärntner Straße.

The closest underground station Schwedenplatz (lines U1, U4) is just a 2-minute walk away.

Hotel Post offers small, standard and superior rooms, equipped with free WiFi, air conditioning, satellite TV, radio, telephone, room safe and above all - a very individual atmosphere!

### 39. SPARK BY HILTON DONAUSTADT



**DISTANCE TO THE CONGRESS VENUE:**

7 minutes by subway (U-Bahn)

**DIRECTIONS:**

U1 from 'Kagran' directly to 'Kaisermühlen VIC'

**PRICE PER ROOM PER NIGHT, INCLUDING BREAKFAST AND VAT:**

Double Single Use.....	€224
Double Room.....	€248

Thanks to its excellent transport connections, the BASSENA Wien Donaustadt is a great starting point for all kinds of city explorations, located close to the river Danube. The new city hotel is perfect for individualists looking for convenience and character.

The hotel has 198 rooms with almost 17m<sup>2</sup> comes with air conditioning, a seating area, a flat-screen TV with cable channels, a safety deposit box and a private bathroom with a shower, a hairdryer and free toiletries. BASSENA Wien Donaustadt features a restaurant, fitness centre, a bar and shared lounge in Vienna.

## EARL THERANOSTICS CERTIFICATION — LEVEL 2

Building on the success of Level 1, we introduce the EARL Theranostics Level 2 Certification. Higher standards and a stronger focus on scientific excellence.



## EU AFFAIRS AT EANM'26

- **Dedicated booth** in the EANM Village
- **2 Policy symposia**
- **EU Track showcasing** ongoing EU-funded projects



# USEFUL CONTACTS

---

## Scientific Programme

### EANM Executive Office

Andrea Csismazia

Schmalzhofgasse 26,  
1060 Vienna, Austria

Phone: +43 1 890 44 27

E-mail: [a.csismazia@eanm.org](mailto:a.csismazia@eanm.org)

Web: [eanm26.eanm.org](http://eanm26.eanm.org)

---

## Industry Exhibition

### EANM Executive Office

Alexander Berger

Andreas Felser

(Congress Manager)

Schmalzhofgasse 26,

1060 Vienna, Austria

Phone: +43 1 890 44 27

E-mail: [a.berger@eanm.org](mailto:a.berger@eanm.org)

Web: [eanm26.eanm.org](http://eanm26.eanm.org)

---

## Registration

### EANM Executive Office

Jessica Filippi

Petra Wurzinger

Schmalzhofgasse 26,

1060 Vienna, Austria

Phone: +43 1 890 44 27

E-mail: [registration@eanm.org](mailto:registration@eanm.org)

Web: [eanm26.eanm.org](http://eanm26.eanm.org)

# IMPRINT

---

## Publisher

European Association  
of Nuclear Medicine

Schmalzhofgasse 26,  
1060 Vienna, Austria

Phone: +43 1 890 44 27

E-mail: [office@eanm.org](mailto:office@eanm.org)

Web: [www.eanm.org](http://www.eanm.org)

---

## Editors

Valentina Garibotto,  
EANM Scientific Events

Council Chair

Andreas Felser,

Andrea Csismazia,

EANM Executive Office

---

## Content

No responsibility will be taken  
by the EANM Executive Office  
regarding the correctness of the  
information provided.

Last updated in March 2026.

---

## Layout & Design

Olga Dogadina

EANM Executive Office